

# MACK'S RESIDENCE

Center Street  
Charleston, SC



LOCATION MAP:

LOT LOCATION MAP:

SHEET INDEX:

OWNER:

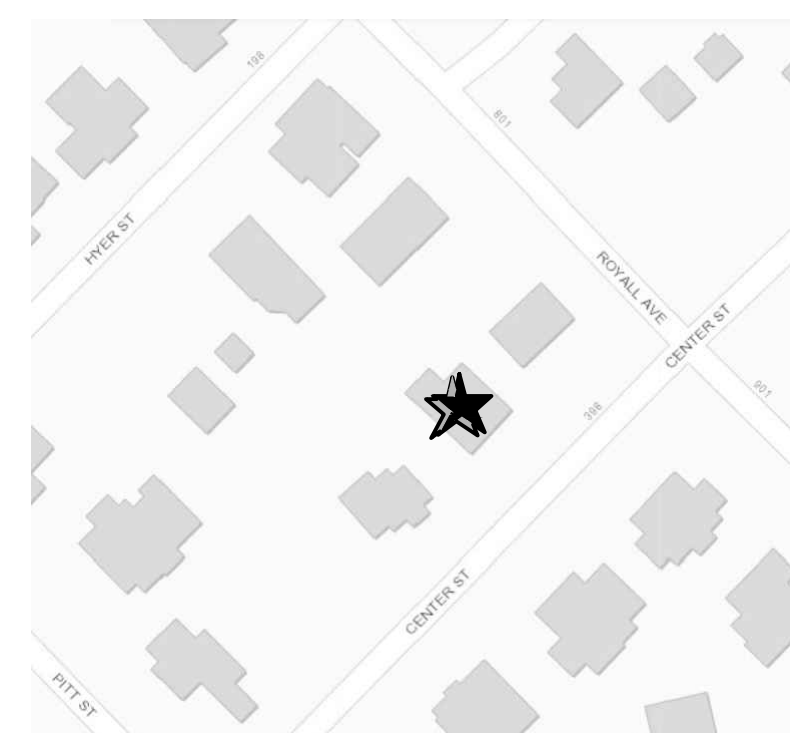

NOT TO SCALE

A-0.0	Cover Sheet	A-4.1	Bldg. Sections
A-1.1	Site Plan	A-4.2	Bldg. Sections
A-1.2	Foundation Plan	A-5.1	Details
A-2.1	1st Floor Plan	A-6.1	Interior Elevations
A-2.2	2nd Floor Plan	A-6.2	Interior Elevations
A-2.5	Roof Plan	E-1	Electrical
A-3.1	Exterior Elevations	E-2	Electrical
A-3.2	Exterior Elevations		
A-3.3	Exterior Elevations		

GENERAL NOTES:

- THESE GENERAL NOTES APPLY TO EACH SHEET.
- THESE DRAWINGS ARE PART OF A SET OF CONSTRUCTION DOCUMENTS.
- VERIFY THAT ALL CONDITIONS ALLOW FOR CONSTRUCTION AS INDICATED IN THE CONSTRUCTION DOCUMENTS.
- CONTRACTOR SHALL NOTIFY THE OWNER OF ANY AND ALL OMISSIONS, CONFLICTS, ERRORS OR DISCREPANCIES AS SOON AS THEY ARE DISCOVERED AND PRIOR TO CONTINUING WITH THE WORK.
- ALL DIMENSIONS ARE TO THE FACE OF STUD, EDGE OF SLAB, OR CENTER OF OPENINGS UNLESS SPECIFICALLY INDICATED OR NOTED OTHERWISE.
- GANG ALL VENTS THROUGH ROOF AS MUCH AS POSSIBLE TO MINIMIZE ROOF PENETRATIONS.
- ALL EXTERIOR WALLS 2X6 WOOD FRAMING WITH R-23 INSULATION.
- ALL INTERIOR WALLS 2X6 WOOD FRAMING UNLESS NOTED OTHERWISE.
- ALL PLUMBING WALLS BEHIND TOILETS AND LAVATORIES SHALL BE 2x6.
- ROOF INSULATION R-38.
- REFERENCE STRUCTURAL DRAWINGS FOR SIZING OF STRUCTURAL MEMBERS.
- PROVIDE CONCEALED WOOD BLOCKING AT ALL WALL HUNG AND CEILING MOUNTED ITEMS.
- SIZES GIVEN IN THESE CONSTRUCTION DOCUMENTS ARE NOMINAL UNLESS INDICATED OR NOTED OTHERWISE. VERIFY EXACT SIZES BEFORE PLACING ORDERS.
- COORDINATE THE PROVISION AND INSTALLATION OF SECURITY AND AUDIO/VISUAL SYSTEMS w/OWNER.
- PROVIDE MATERIALS AND CONSTRUCTION THAT MEET OR EXCEED THE STANDARDS SET BY APPLICABLE QUALIFIED INDEPENDENT TESTING AND INSPECTING AGENCIES AND NATIONALLY RECOGNIZED TRADE STANDARDS.
- CONTRACTOR SHALL ENSURE ALL WORK COMPLIES WITH THE CURRENT INTERNATIONAL AND LOCAL BUILDING CODE REGULATIONS. THE CONTRACTOR SHALL PERFORM ALL WORK IN CONFORMITY WITH THESE REGULATIONS WHETHER OR NOT SUCH WORK IS SPECIFICALLY SHOWN ON DRAWINGS.
- ALL FLASHING MATERIALS AND METAL FASTENERS TO BE TYPE 316 STAINLESS STEEL.

SYMBOL LEGEND:

	EXTERIOR ELEVATIONS
	BUILDING SECTION
	INTERIOR ELEVATION
	LARGER SCALE PLAN DETAIL
	DETAIL
	NEW WINDOW KEY
	DOOR KEY
	SECTION

SQUARE FOOTAGES:

CONDITIONED AREA	
1st FLOOR	2,118 s.f.
2nd FLOOR	1,902 s.f.
<b>TOTAL</b>	<b>4,020 s.f.</b>
NON CONDITIONED AREA	
1st FLOOR	1,126 s.f.
2nd FLOOR	211 s.f.
<b>TOTAL</b>	<b>1,337 s.f.</b>
<b>TOTAL COVERED AREA</b>	<b>5,357 s.f.</b>

DRAWING SET SAMPLE

SHEET HISTORY

NOTE: Revisions are inclusive. Revisions below may or may not be applicable to this sheet.

Bid Set 00-00-00

PRINTED: Dec 19, 2023 SHEET

# A-00

Cover Sheet

# MACK'S RESIDENCE

Center Street  
Charleston, SC

### AREA SCHEDULE:

BUILDING	=	2,118 SF
GARAGE	=	479 SF
TERRACE	=	647 SF
POOL	=	390 SF
TOTAL AREA	=	3,634 SF

LOT AREA = 9,089 SF  
 MAX. NON-PERVIOUS COV. (40%) = 3,636 SF

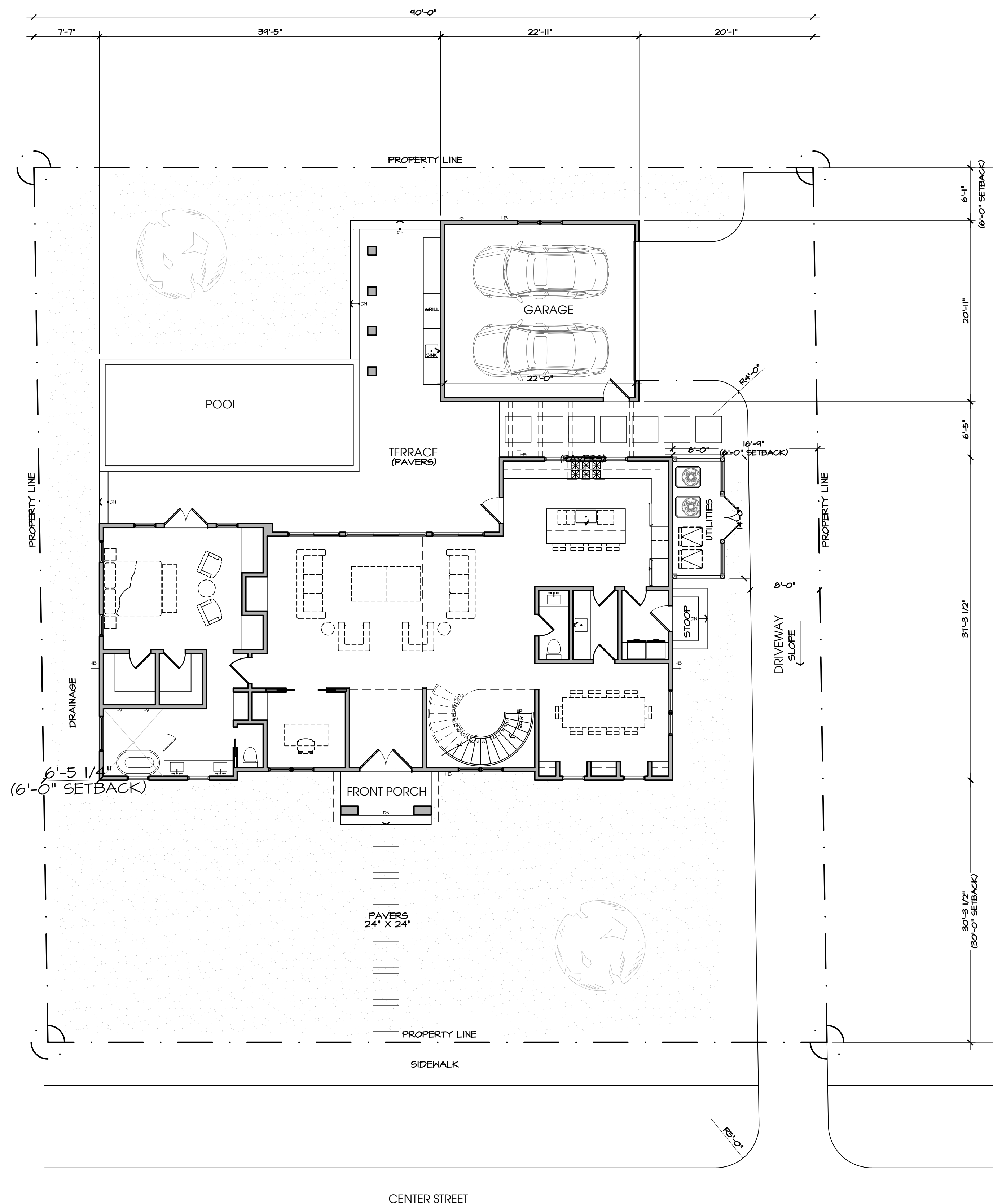

DRAWING SET SAMPLE

### SHEET HISTORY

NOTE: Revisions are inclusive. Revisions below may or may not be applicable to this sheet.

Bid Set	00-00-00
---------	----------

1 Site Plan  
 SCALE: 1/8" = 1'-0"

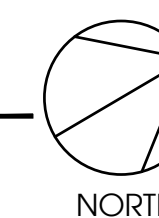

PRINTED:  
 Dec 18, 2023 SHEET

# A-1.1

Plans

# MACK'S RESIDENCE

Center Street  
Charleston, SC

## DRAWING SET SAMPLE

### SHEET HISTORY

NOTE: Revisions are inclusive. Revisions below may or may not be applicable to this sheet.

Bid Set 00-00-00

PRINTED: Dec 18, 2023 SHEET

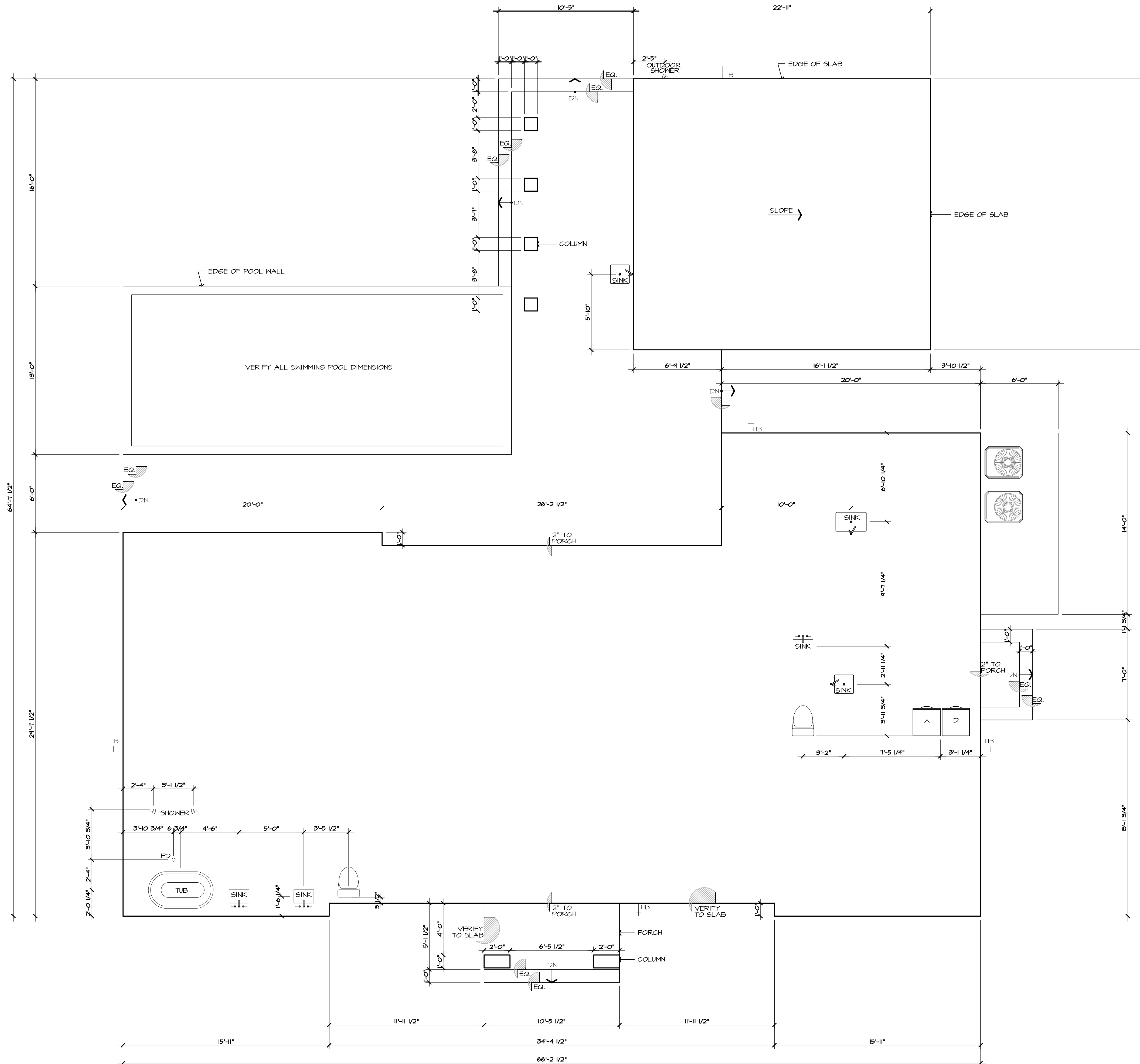

Foundation Plan  
SCALE: 1/4" = 1'-0"



NORTH

# A-1.2

Floor Plans

# MACK'S RESIDENCE

Center Street  
Charleston, SC

DRAWING SET SAMPLE

SHEET HISTORY

NOTE: Revisions are inclusive. Revisions below may or may not be applicable to this sheet.

Bid Set 00-00-00

PRINTED: Dec 18, 2023 SHEET

# A-2.1

Floor Plans

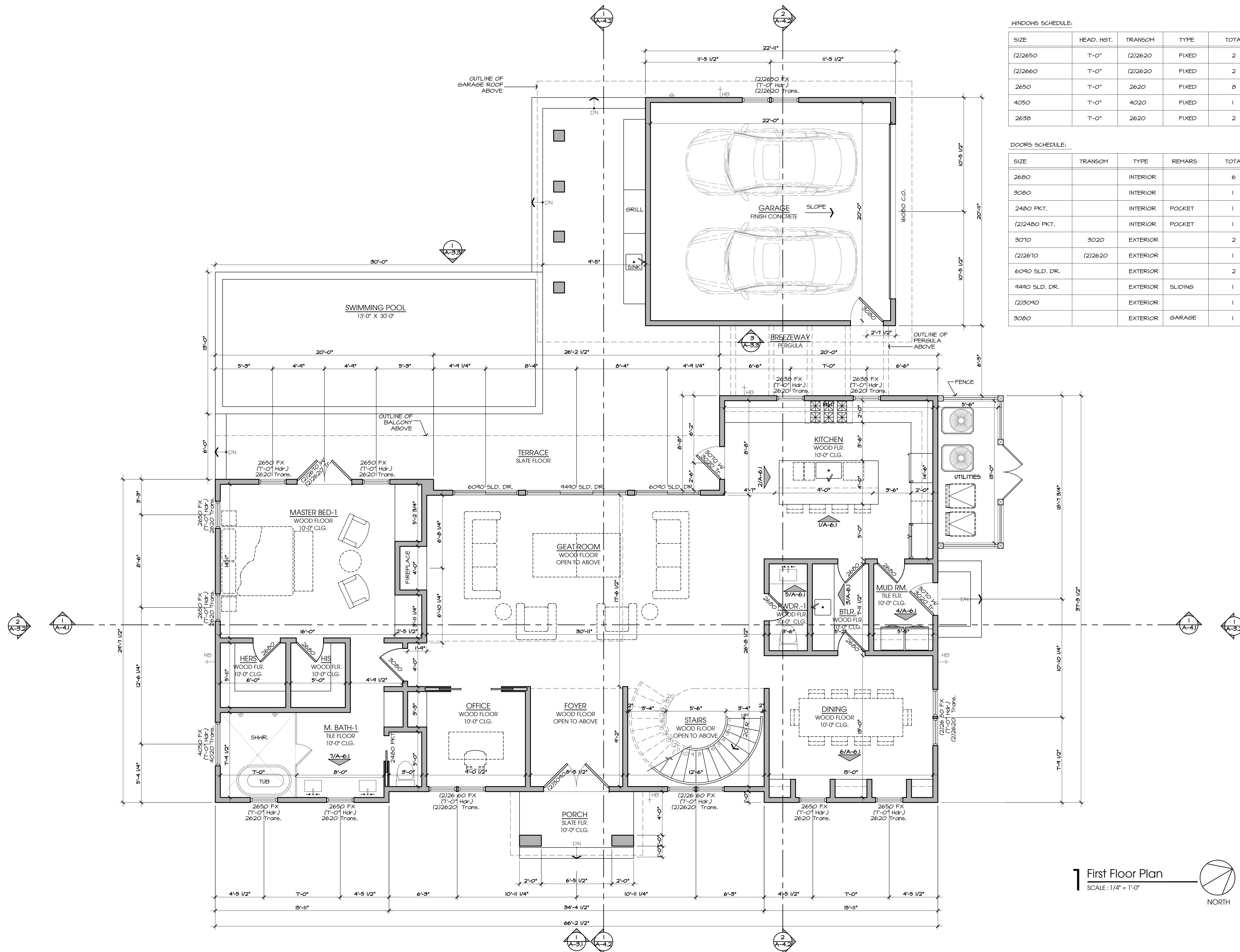

WINDOWS SCHEDULE:

SIZE	HEAD, HGT.	TRANSOM	TYPE	TOTAL
(2)2650	7'-0"	(2)2620	FIXED	2
(2)2660	7'-0"	(2)2620	FIXED	2
2650	7'-0"	2620	FIXED	8
4050	7'-0"	4020	FIXED	1
2638	7'-0"	2620	FIXED	2

DOORS SCHEDULE:

SIZE	TRANSOM	TYPE	REMARKS	TOTAL
2680		INTERIOR		6
3080		INTERIOR		1
2480 PKT.		INTERIOR	POCKET	1
(2)2480 PKT.		INTERIOR	POCKET	1
3010	3020	EXTERIOR		2
(2)2610	(2)2620	EXTERIOR		1
6040 SLD. DR.		EXTERIOR		2
4440 SLD. DR.		EXTERIOR	SLIDING	1
(2)3040		EXTERIOR		1
3080		EXTERIOR	GARAGE	1

1 First Floor Plan  
SCALE: 1/4" = 1'-0"  
NORTH

# MACK'S RESIDENCE

Center Street  
Charleston, SC

WINDOWS SCHEDULE:

SIZE	HEAD, HGT.	TRANSOM	TYPE	TOTAL
(2)2650	7'-0"	(2)2620	FIXED	4
2650	7'-0"	2620	FIXED	6
2640	7'-0"	2620	FIXED	2
4050	7'-0"	4020	FIXED	1
(3)211 10	7'-0"	(3)211 20	FIXED	1
(2)211 10	7'-0"	(2)211 20	FIXED	1

DOORS SCHEDULE:

SIZE	TRANSOM	TYPE	REMARKS	TOTAL
2680		INTERIOR		5
3080		INTERIOR		1
(2)2080		INTERIOR	SLIDING	2
2480 PKT.		INTERIOR	POCKET	3
(2)2480 PKT.		INTERIOR	POCKET	1
3070	3020	EXTERIOR		2
(2)2670	(2)2620	EXTERIOR		1
(2)211 10	7'-0"	(2)211 20	SLIDING	1

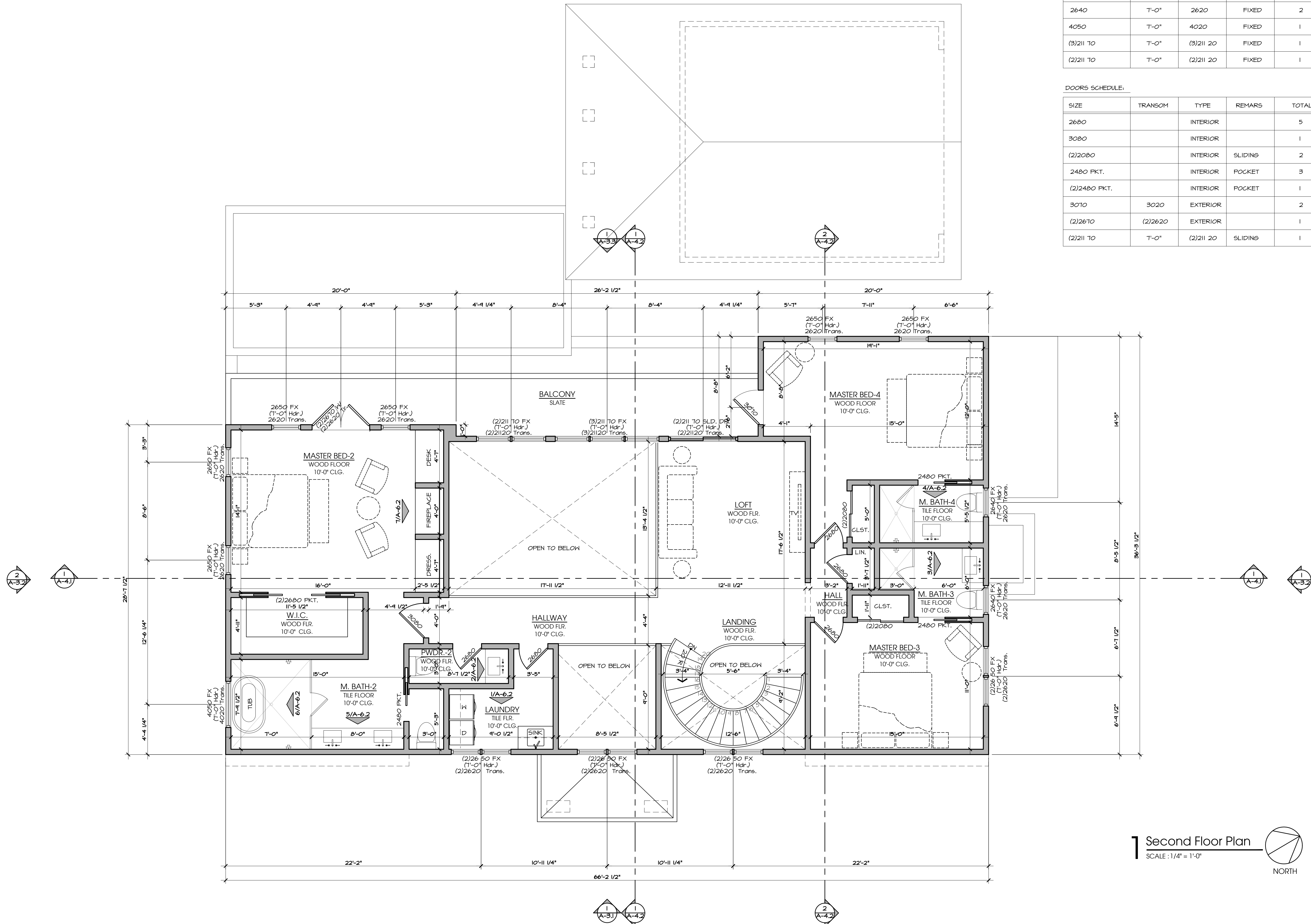

1 Second Floor Plan  
SCALE: 1/4" = 1'-0"

DRAWING SET SAMPLE

SHEET HISTORY

NOTE: Revisions are inclusive. Revisions below may or may not be applicable to this sheet.

Bid Set 00-00-00

PRINTED: Dec 18, 2023 SHEET

# A-2.2

Floor Plans

# MACK'S RESIDENCE

Center Street  
Charleston, SC

DRAWING SET SAMPLE

SHEET HISTORY

NOTE: Revisions are inclusive. Revisions below may or may not be applicable to this sheet.

Bid Set 00-00-00

PRINTED:  
Dec 18, 2023 SHEET

# A-2.3

Floor Plans

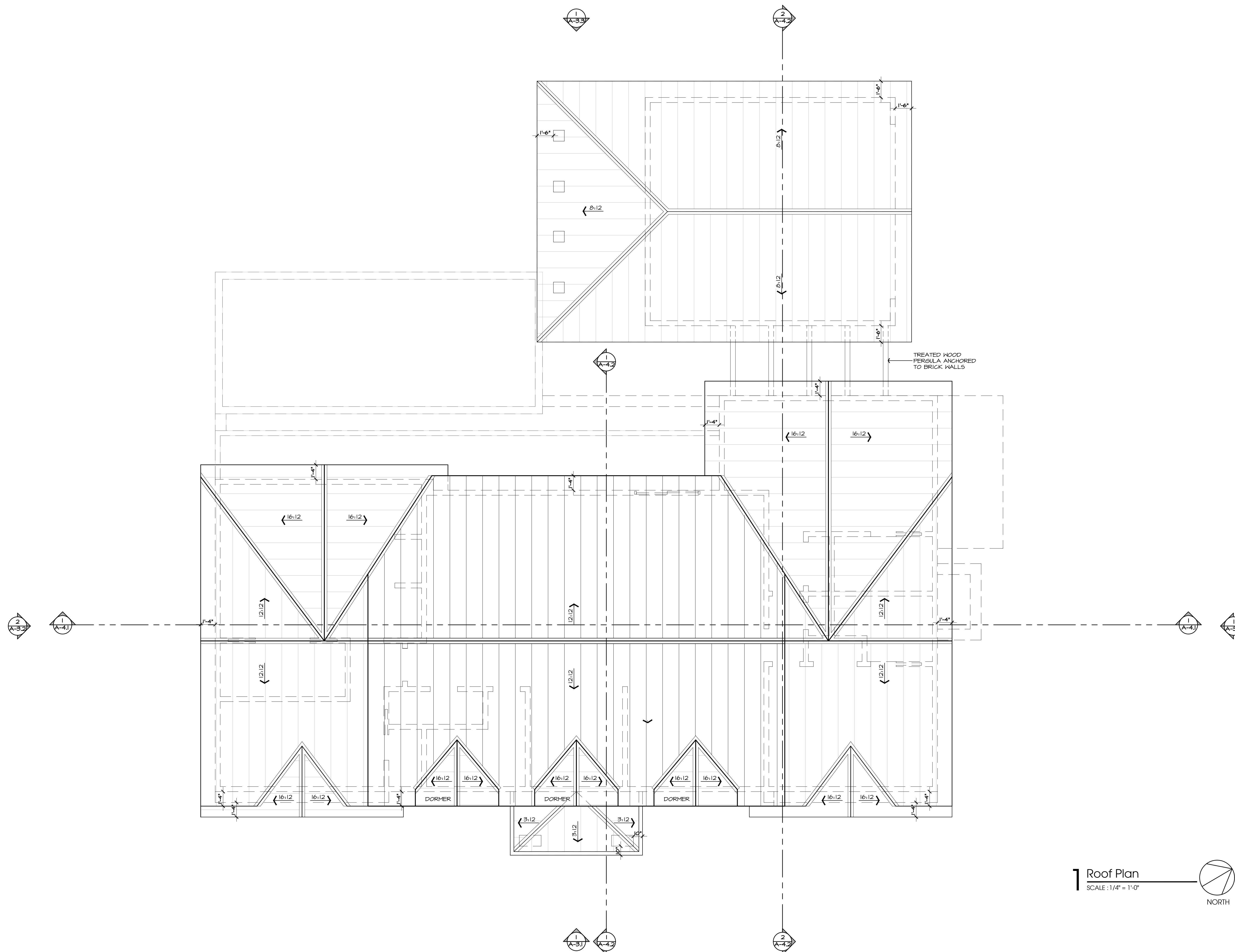

1 Roof Plan  
SCALE: 1/4" = 1'-0"

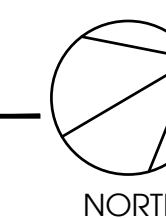

# MACK'S RESIDENCE

Center Street  
Charleston, SC

## KEY NOTES EXTERIOR ELEVATIONS

1. ALUMINUM STANDING SEAM ROOF
2. TREATED WOODEN FASCIA BOARD
3. BRICK CORBEL AT GABLE END (REF. TO DRAWING 3/A-5.1)
4. BRICK WALL
5. 36" HT. TEMP. GLASS GUARD RAIL WITH METAL CAP RAIL (REF. TO DRAWING 2/A-5.1)
6. TREATED WOODEN BEAMS (PERGOLA) ANCHORED TO WALLS. REF. TO STRUCTURAL
7. TREATED 8" X 8" WOOD COLUMN
8. BRICK PATIO & STEPS (REF. TO DRAWING 4/A-5.1)
9. BRICK SOLDIER COURSE
10. BRICK SILL
11. BRICK COLUMN
12. TREATED TRIM BANDING (REF. TO DWG. 2/A-5.1)
13. POOL WALL
14. 1.5" THICK TREATED TRIM BANDING
15. LIGHT FIXTURE
16. TREATED WOOD FENCE W/ GATE
17. TREATED WOOD TRUSS
18. TREATED WOOD 6" X 6" BRACKET
19. OUTDOOR SHOWER

## GENERAL NOTES

### EXTERIOR ELEVATIONS

- A. FLASH ALL DOORS AND WINDOWS AS PER MANUFACTURER SPECS.
- B. AT OWNERS OPTION AND EXPENSE, GC MAY CONDUCT A PERFORMANCE TEST OF WINDOW OPENINGS FOR LEAKS PRIOR TO INSTALLATION OF DOORS AND WINDOWS.
- C. REF STRUCT. DWGS. FOR ALL BEAM AND COLUMN SIZES.
- D. VERIFY OVERHANG DIMENSIONS WITH ROOF PLAN. NOTIFY ARCHITECT OF ANY DISCREPANCIES PRIOR TO CONSTRUCTION.
- E. TREATED RAFTER TAILS ARE TYPICAL.
- F. ALL TRIM WILL BE 1.5 INCHES THICKNESS



East Elevation  
SCALE: 1/4" = 1'-0"

DRAWING SET SAMPLE

### SHEET HISTORY

NOTE: Revisions are inclusive. Revisions below may or may not be applicable to this sheet.

Bid Set 00-00-00

PRINTED:  
Dec 18, 2023 SHEET

# A-3.1

Exterior Elevations

# MACK'S RESIDENCE

Center Street  
Charleston, SC

DRAWING SET SAMPLE



**1** North Elevation  
SCALE: 1/4" = 1'-0"



### KEY NOTES EXTERIOR ELEVATIONS

1. ALUMINUM STANDING SEAM ROOF
2. TREATED WOODEN FASCIA BOARD
3. BRICK CORBEL AT GABLE END (REF. TO DRAWING 3/A-5.1)
4. BRICK WALL
5. 36" HT. TEMP. GLASS GUARD RAIL WITH METAL CAP RAIL (REF. TO DRAWING 2/A-5.1)
6. TREATED WOODEN BEAMS (PERGOLA) ANCHORED TO WALLS, REF. TO STRUCTURAL
7. TREATED 6" X 6" WOOD COLUMN
8. BRICK PATIO & STEPS (REF. TO DRAWING 4/A-5.1)
9. BRICK SOLDIER COURSE
10. BRICK SILL
11. BRICK COLUMN
12. TREATED TRIM BANDING (REF. TO DWS. 2/A-5.1)
13. POOL WALL
14. 1.5" THICK TREATED TRIM BANDING
15. LIGHT FIXTURE
16. TREATED WOOD FENCE W/ GATE
17. TREATED WOOD TRUSS
18. TREATED WOOD 6" X 6" BRACKET
19. OUTDOOR SHOWER

### GENERAL NOTES EXTERIOR ELEVATIONS

- A. FLASH ALL DOORS AND WINDOWS AS PER MANUFACTURER SPECS.
- B. AT OWNERS OPTION AND EXPENSE, GC MAY CONDUCT A PERFORMANCE TEST OF WINDOW OPENINGS FOR LEAKS PRIOR TO INSTALLATION OF DOORS AND WINDOWS.
- C. REF. STRUCT. DRINGS, FOR ALL BEAM AND COLUMN SIZES.
- D. VERIFY OVERHANG DIMENSIONS WITH ROOF PLAN, NOTIFY ARCHITECT OF ANY DISCREPANCIES PRIOR TO CONSTRUCTION.
- E. TREATED RAFTER TAILS ARE TYPICAL.
- F. ALL TRIM WILL BE 1.5 INCHES THICKNESS.

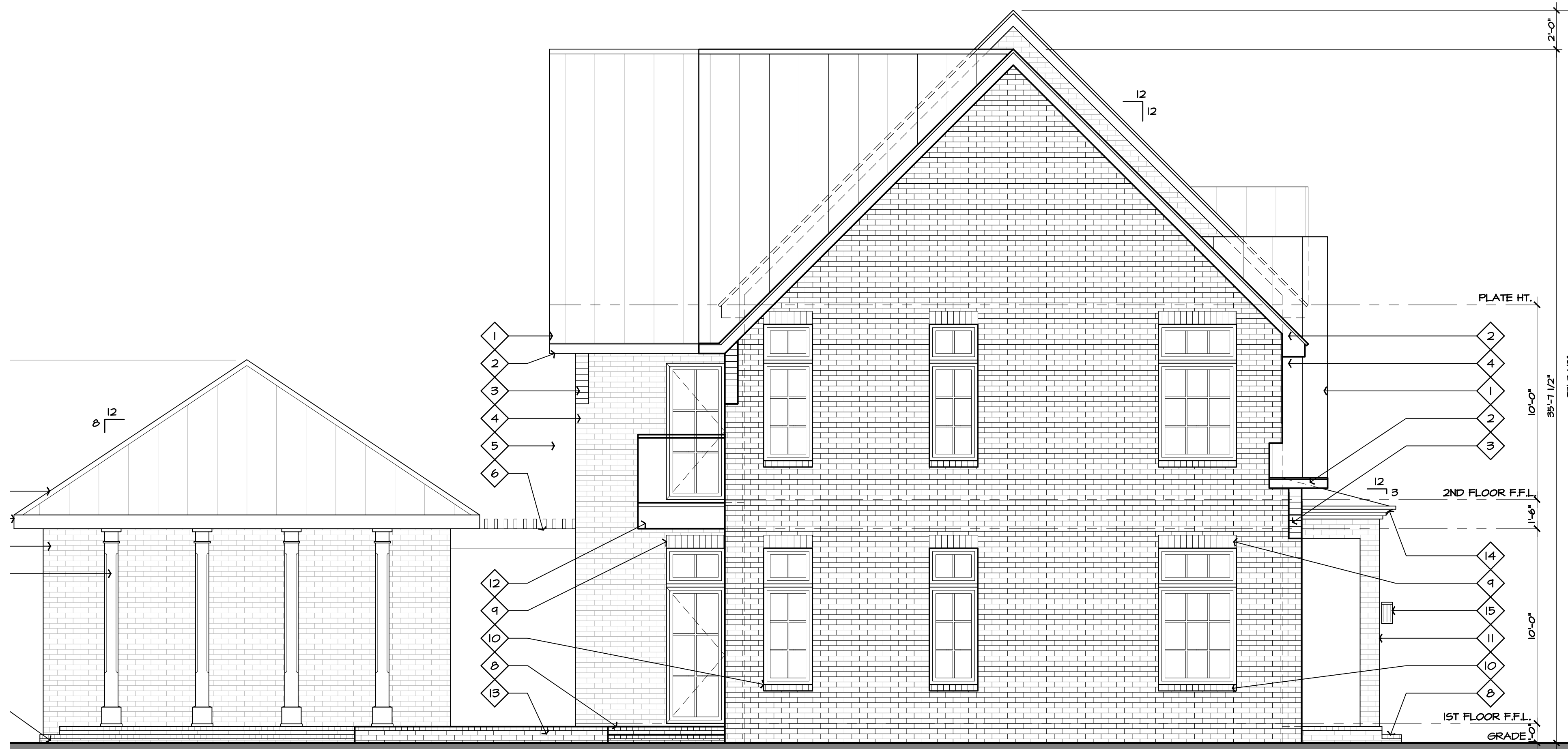

**2** South Elevation  
SCALE: 1/4" = 1'-0"

### SHEET HISTORY

NOTE: Revisions are inclusive. Revisions below may or may not be applicable to this sheet.

Bid Set 00-00-00

PRINTED: Dec 18, 2023 SHEET

# A-3.2

Exterior Elevations



# MACK'S RESIDENCE

Center Street  
Charleston, SC

## KEY NOTES EXTERIOR ELEVATIONS

1. ALUMINUM STANDING SEAM ROOF
2. TREATED WOODEN FASCIA BOARD
3. BRICK CORBEL AT GABLE END (REF. TO DRAWING 3/A-5.1)
4. BRICK WALL
5. 36" HT. TEMP. GLASS GUARD RAIL WITH METAL CAP RAIL (REF. TO DRAWING 2/A-5.1)
6. TREATED WOODEN BEAMS (PERGOLA) ANCHORED TO WALLS. REF. TO STRUCTURAL
7. TREATED 6" X 6" HOOD COLUMN
8. BRICK PATIO 4 STEPS (REF. TO DRAWING 4/A-5.1)
9. BRICK SOLDIER COURSE
10. BRICK SILL
11. BRICK COLUMN
12. TREATED TRIM BANDING (REF. TO DWG. 2/A-5.1)
13. POOL WALL
14. 1 1/2" THICK TREATED TRIM BANDING
15. LIGHT FIXTURE
16. TREATED WOOD FENCE W/ GATE
17. TREATED WOOD TRUSS
18. TREATED WOOD 6" X 6" BRACKET
19. OUTDOOR SHOWER

## GENERAL NOTES

### EXTERIOR ELEVATIONS

- A. FLASH ALL DOORS AND WINDOWS AS PER MANUFACTURER SPECS.
- B. AT OWNER'S OPTION AND EXPENSE, GC MAY CONDUCT A PERFORMANCE TEST OF WINDOW OPENINGS FOR LEAKS PRIOR TO INSTALLATION OF DOORS AND WINDOWS.
- C. REF. STRUCT. DWGS. FOR ALL BEAM AND COLUMN SIZES.
- D. VERIFY OVERHANG DIMENSIONS WITH ROOF PLAN. NOTIFY ARCHITECT OF ANY DISCREPANCIES PRIOR TO CONSTRUCTION. TREATED RAFTER TAILS ARE TYPICAL.
- F. ALL TRIM WILL BE 1 1/2 INCHES THICKNESS



**1** West Elevation  
SCALE: 1/4" = 1'-0"

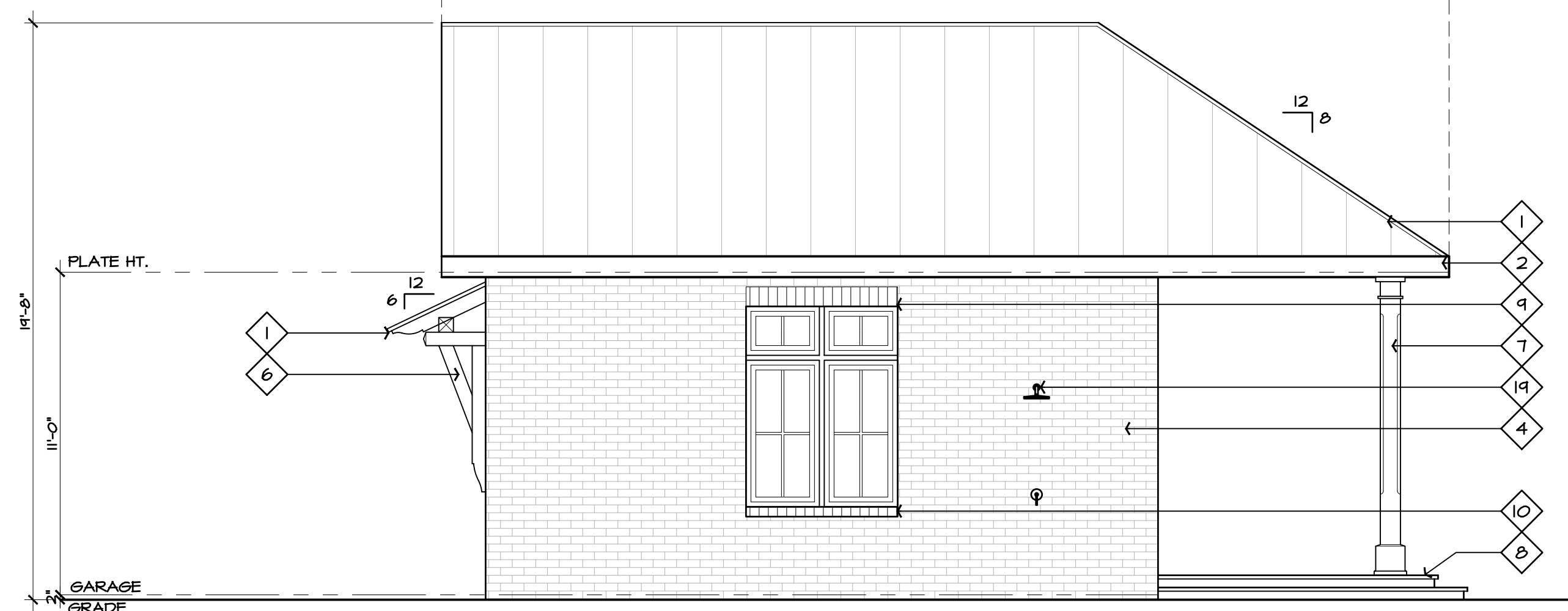

**2** West Elevation - Garage  
SCALE: 1/4" = 1'-0"

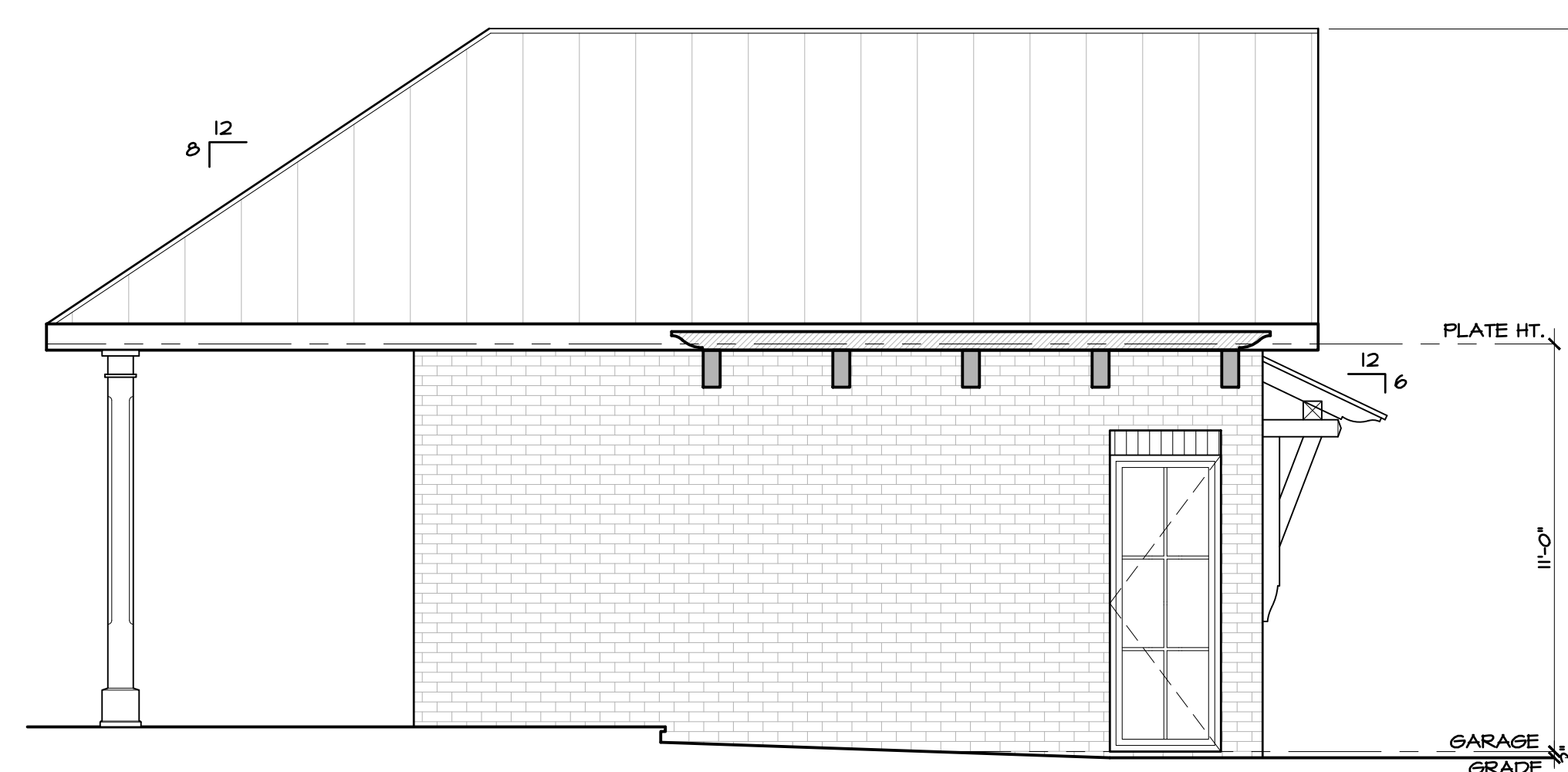

**3** East Elevation - Garage  
SCALE: 1/4" = 1'-0"

DRAWING SET SAMPLE

### SHEET HISTORY

NOTE: Revisions are inclusive. Revisions below may or may not be applicable to this sheet.

Bld Set 00-00-00

PRINTED: Dec 18, 2023 SHEET

# A-3.3

Exterior Elevations

# MACK'S RESIDENCE

Center Street  
Charleston, SC

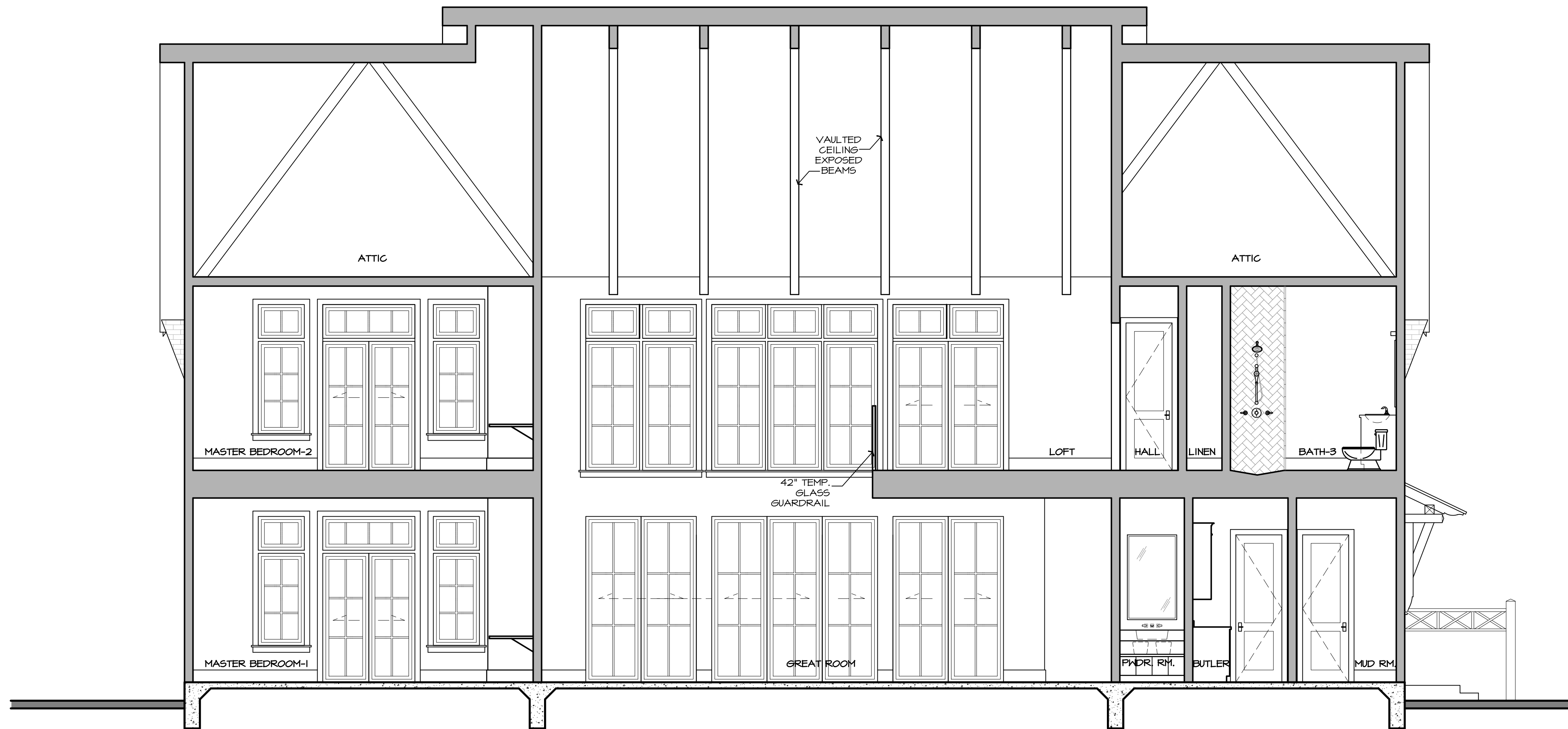

**1** Building Section  
SCALE: 1/4" = 1'-0"

DRAWING SET SAMPLE

SHEET HISTORY

NOTE: Revisions are inclusive. Revisions below may or may not be applicable to this sheet.

Bld Set	00-00-00
---------	----------

PRINTED: Dec 18, 2023	SHEET
--------------------------	-------

# A-4.1

Sections

# MACK'S RESIDENCE

Center Street  
Charleston, SC

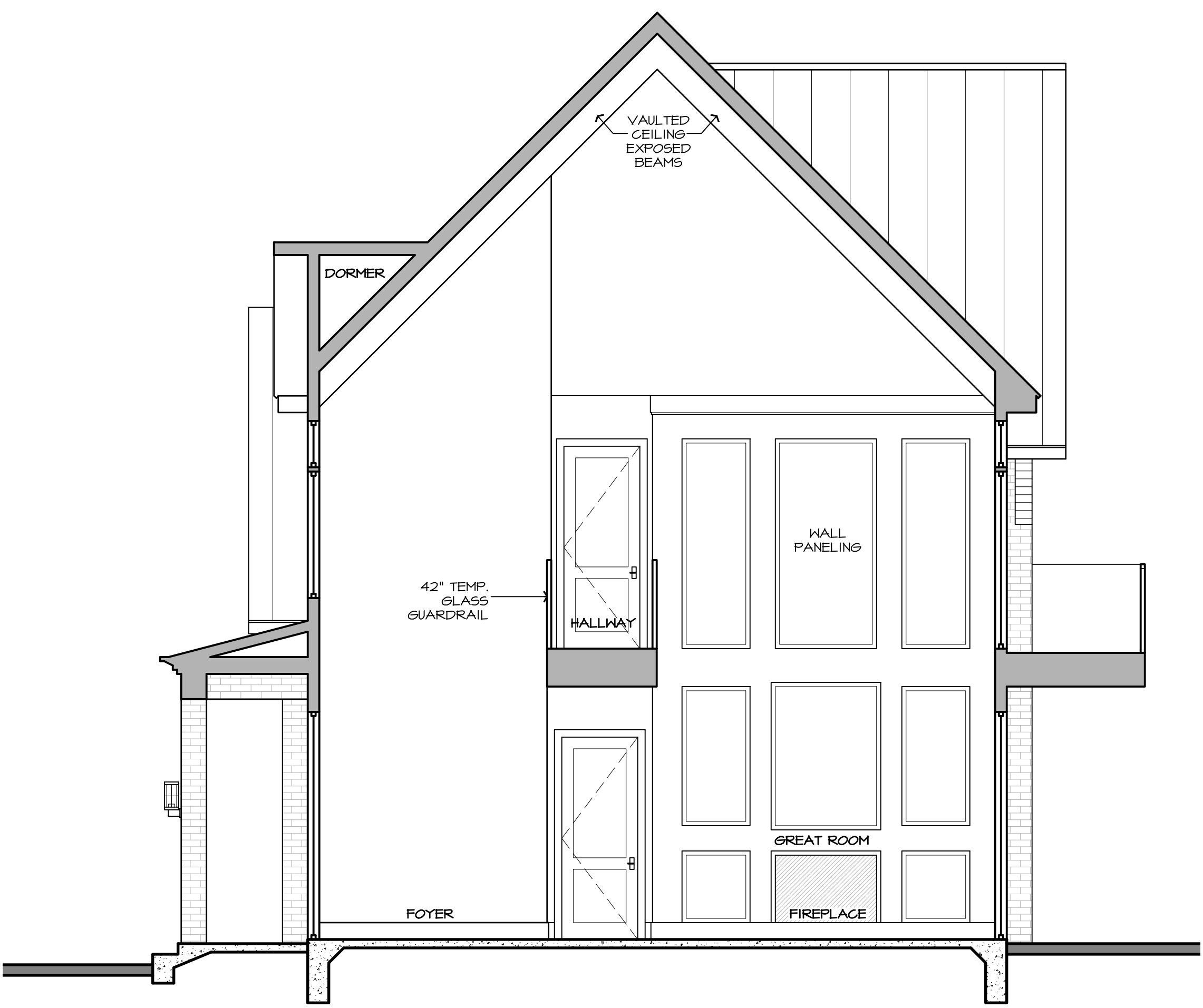

1 Building Section  
SCALE: 1/4" = 1'-0"

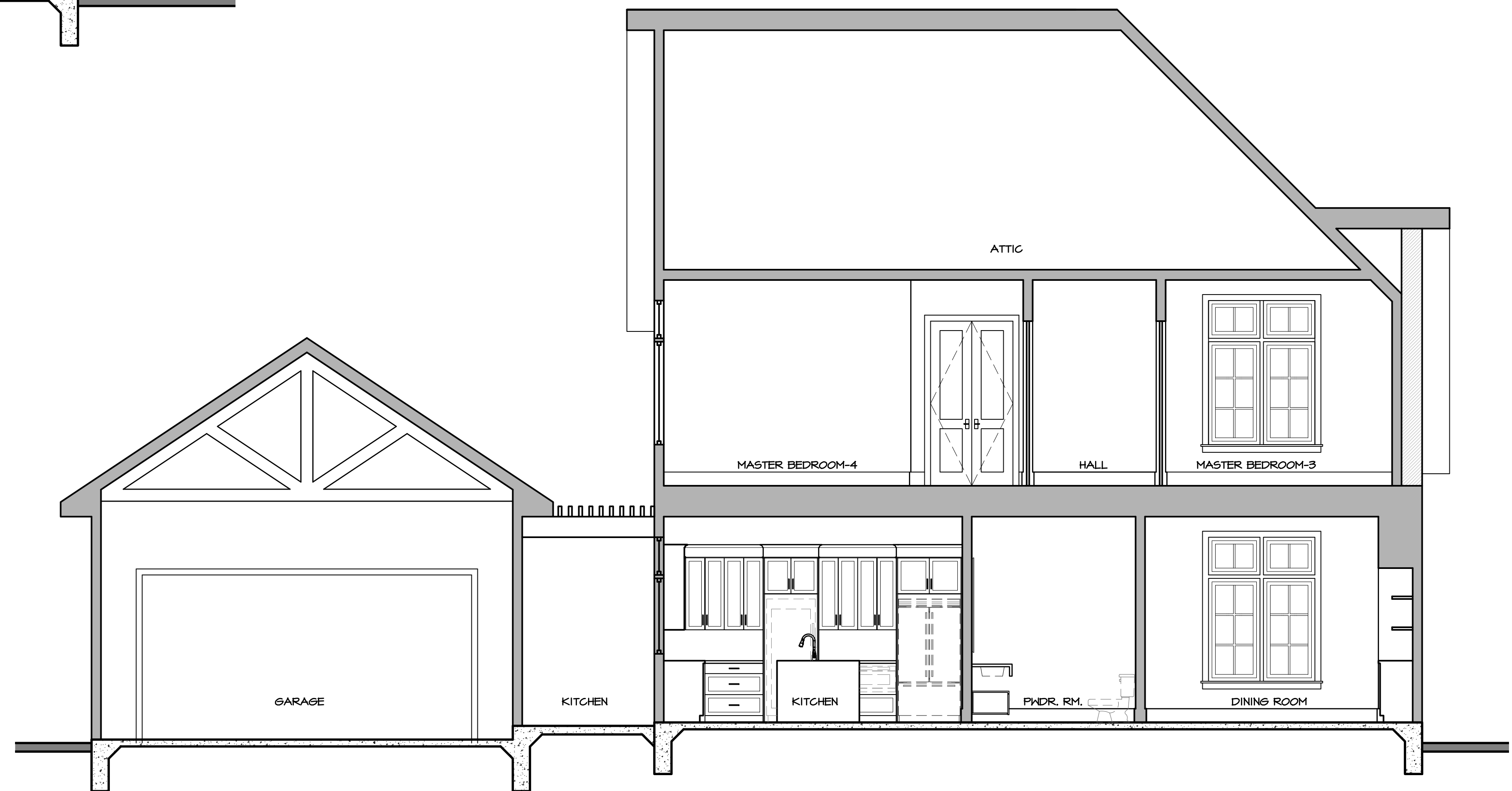

2 Building Section  
SCALE: 1/4" = 1'-0"

DRAWING SET SAMPLE

SHEET HISTORY

NOTE: Revisions are inclusive. Revisions below may or may not be applicable to this sheet.

Bid Set 00-00-00

PRINTED:  
Dec 18, 2023 SHEET

# A-4.2

Sections

# MACK'S RESIDENCE

Center Street  
Charleston, SC

DRAWING SET SAMPLE

SHEET HISTORY

NOTE: Revisions are inclusive. Revisions below may or may not be applicable to this sheet.

Bid Set 00-00-00

PRINTED:  
Dec 18, 2023 SHEET

# A-5.1

Details

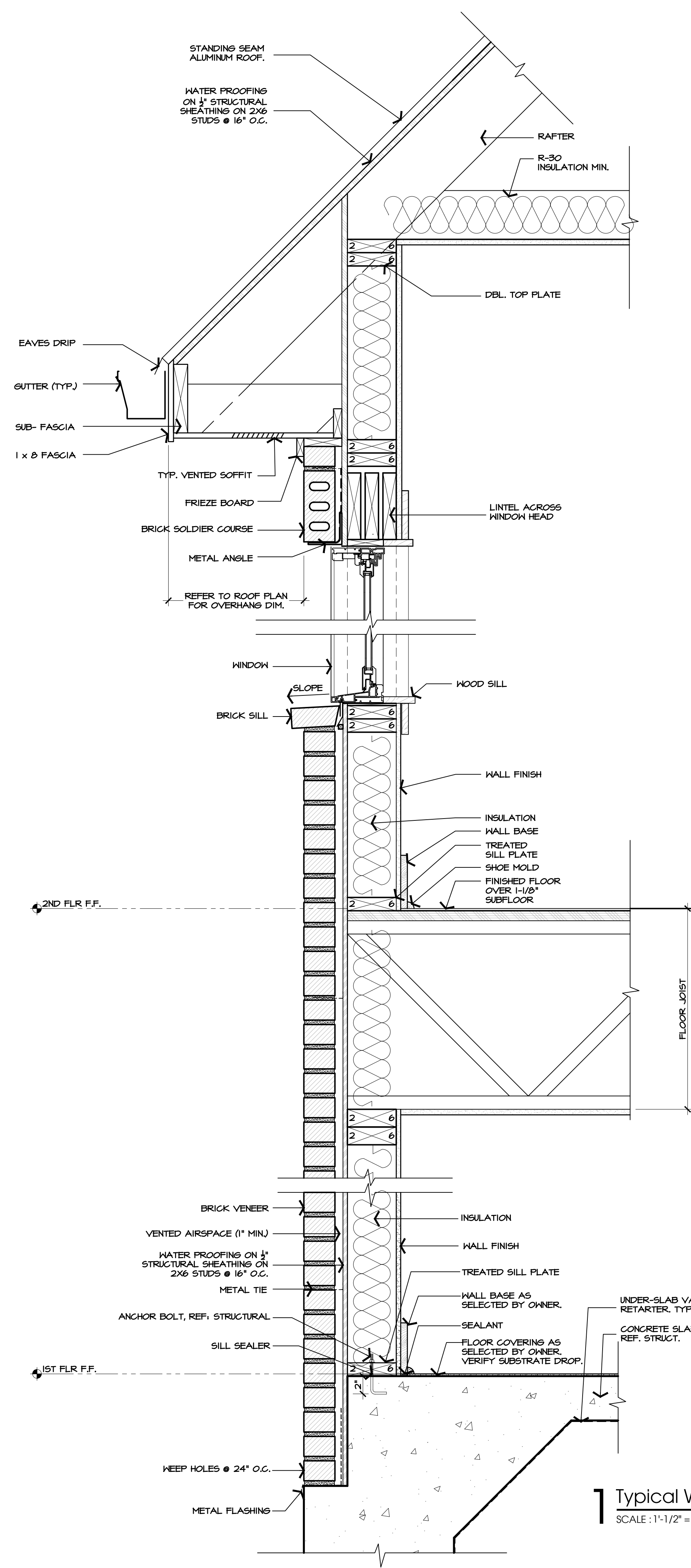

**1** Typical Wall Section  
SCALE: 1'-1/2" = 1'-0"

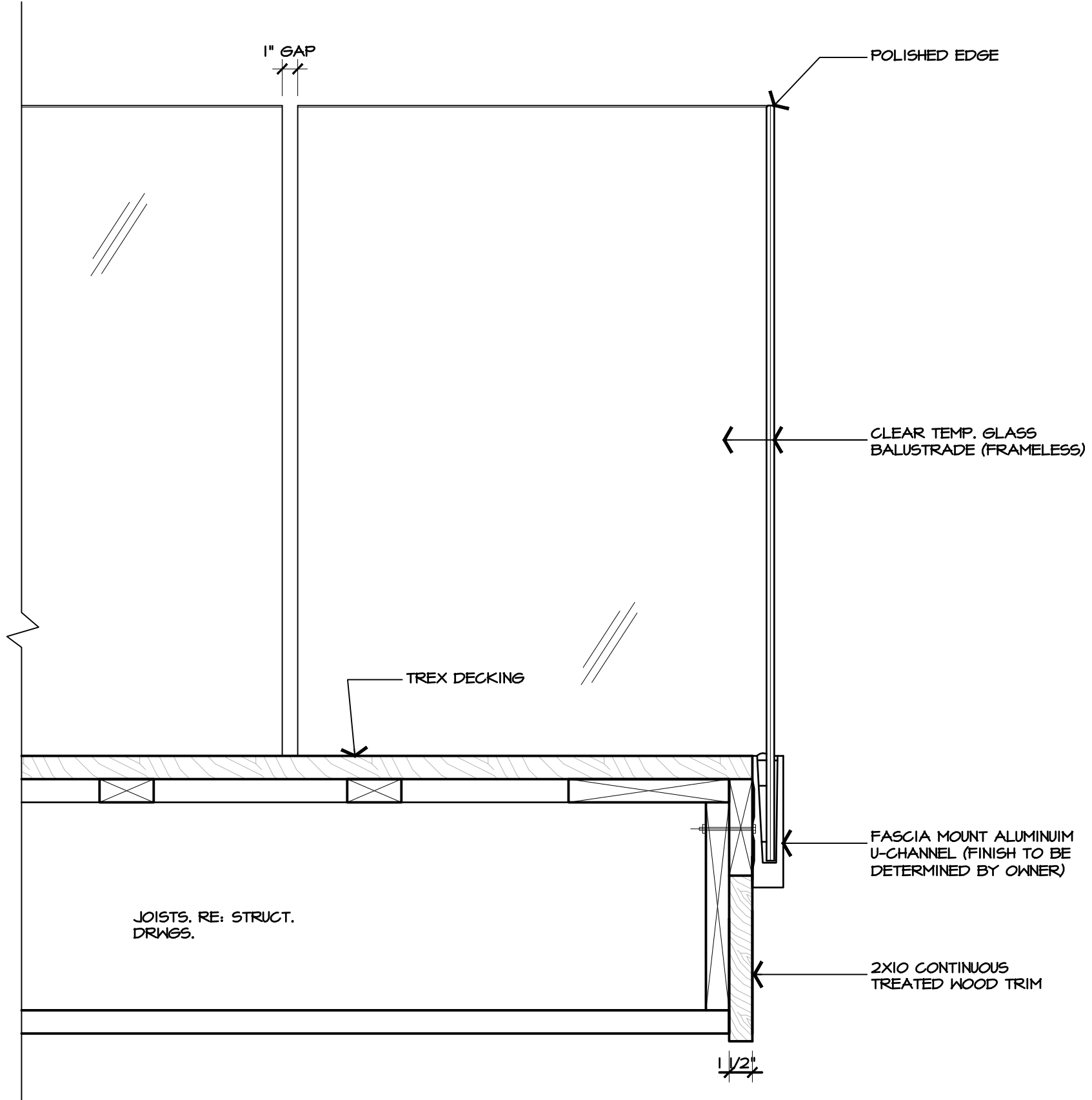

**2** Balcony Glass Railing  
SCALE: 1'-1/2" = 1'-0"

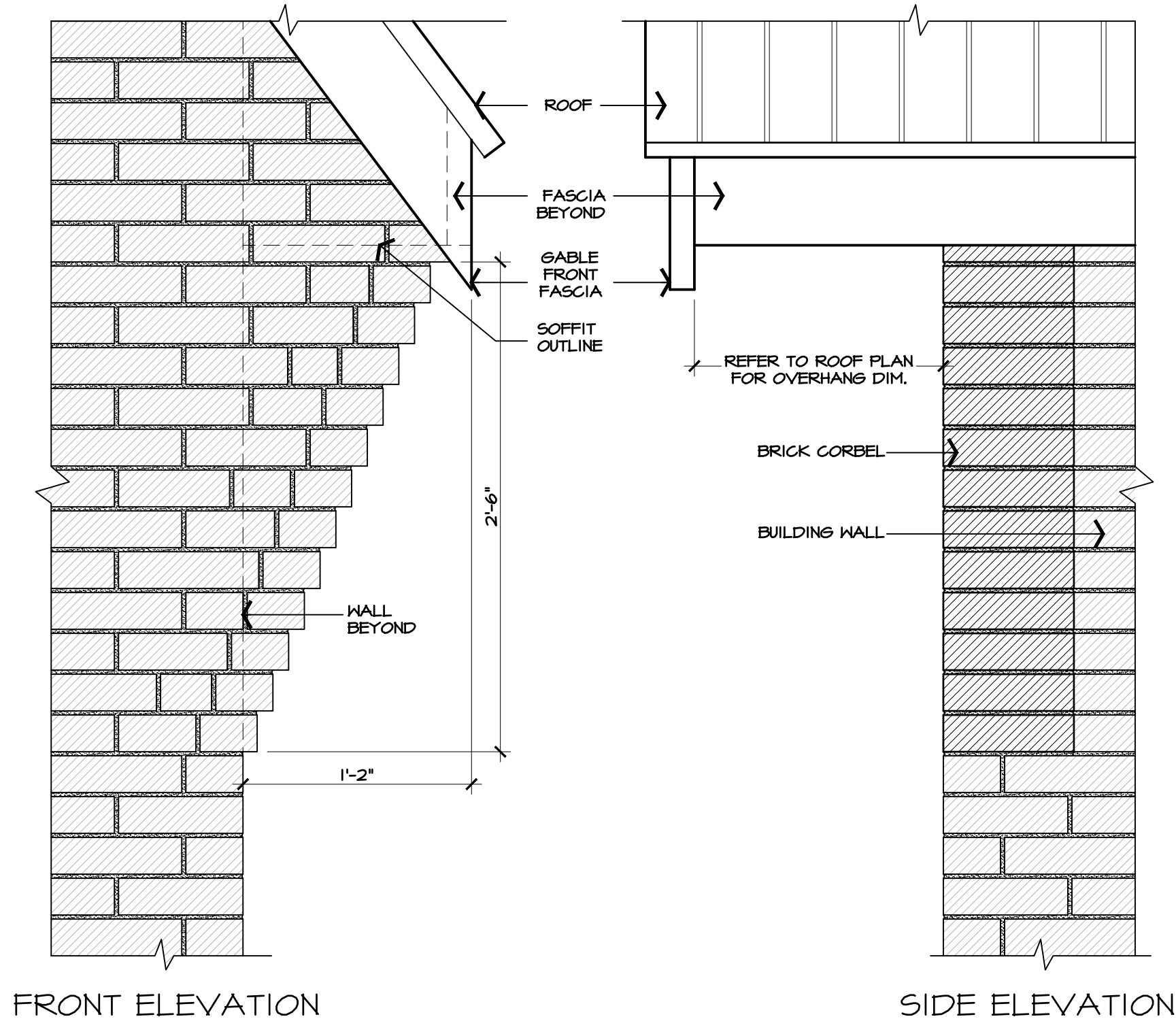

**3** Brick Corbel (Gable End)  
SCALE: 1'-1/2" = 1'-0"

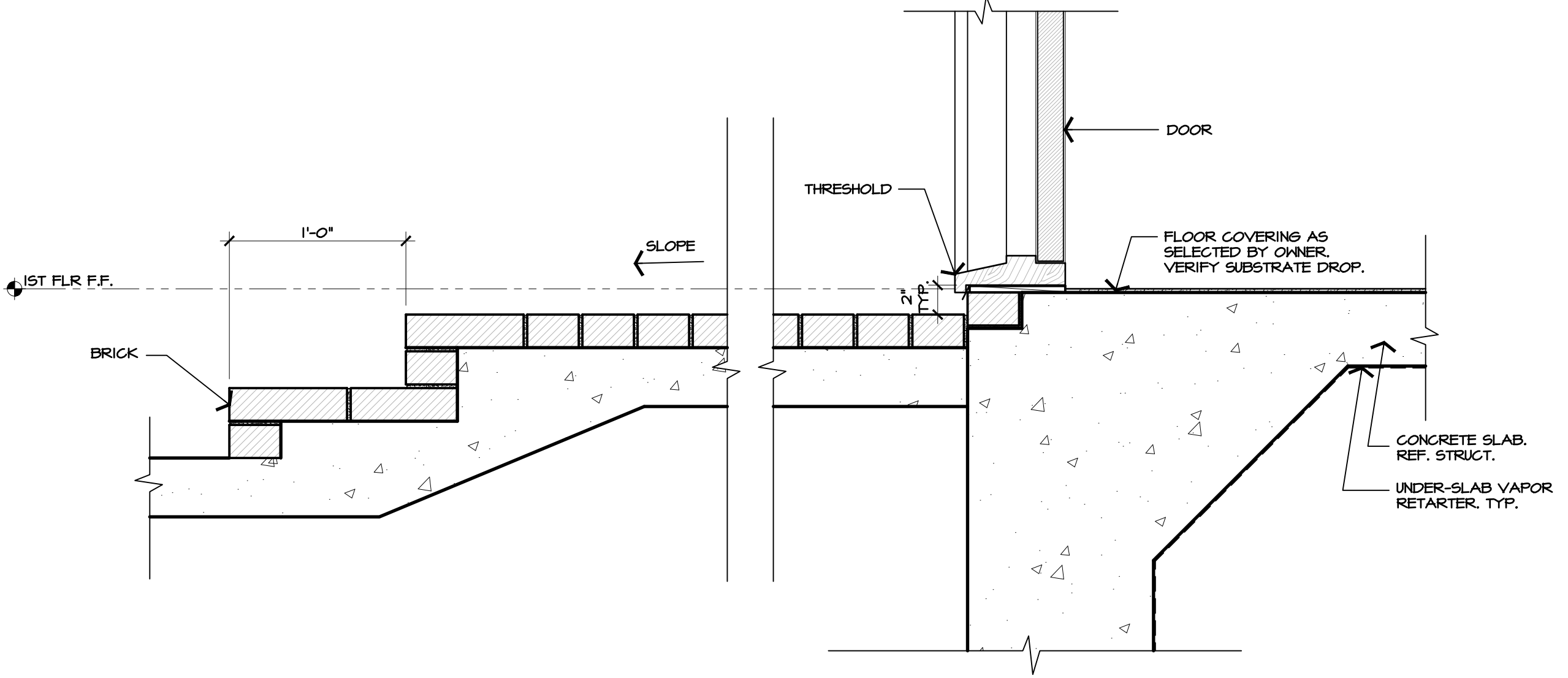

**4** Brick Steps  
SCALE: 1'-1/2" = 1'-0"

# MACK'S RESIDENCE

Center Street  
Charleston, SC

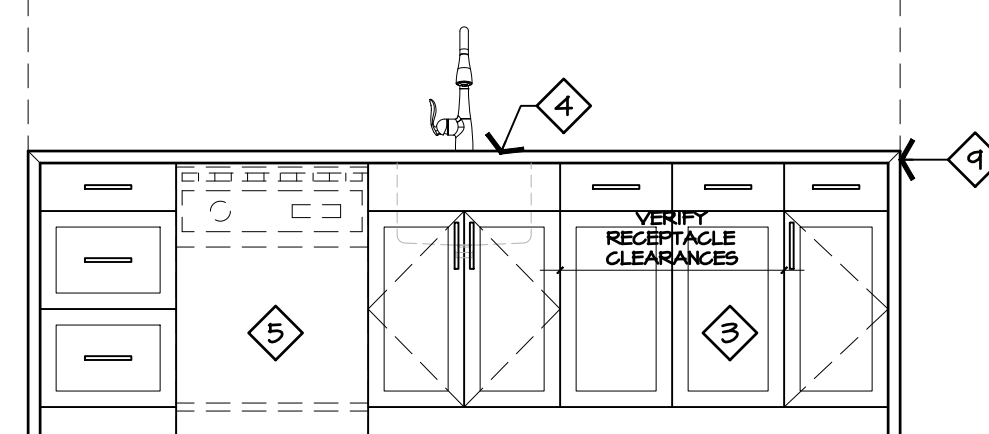
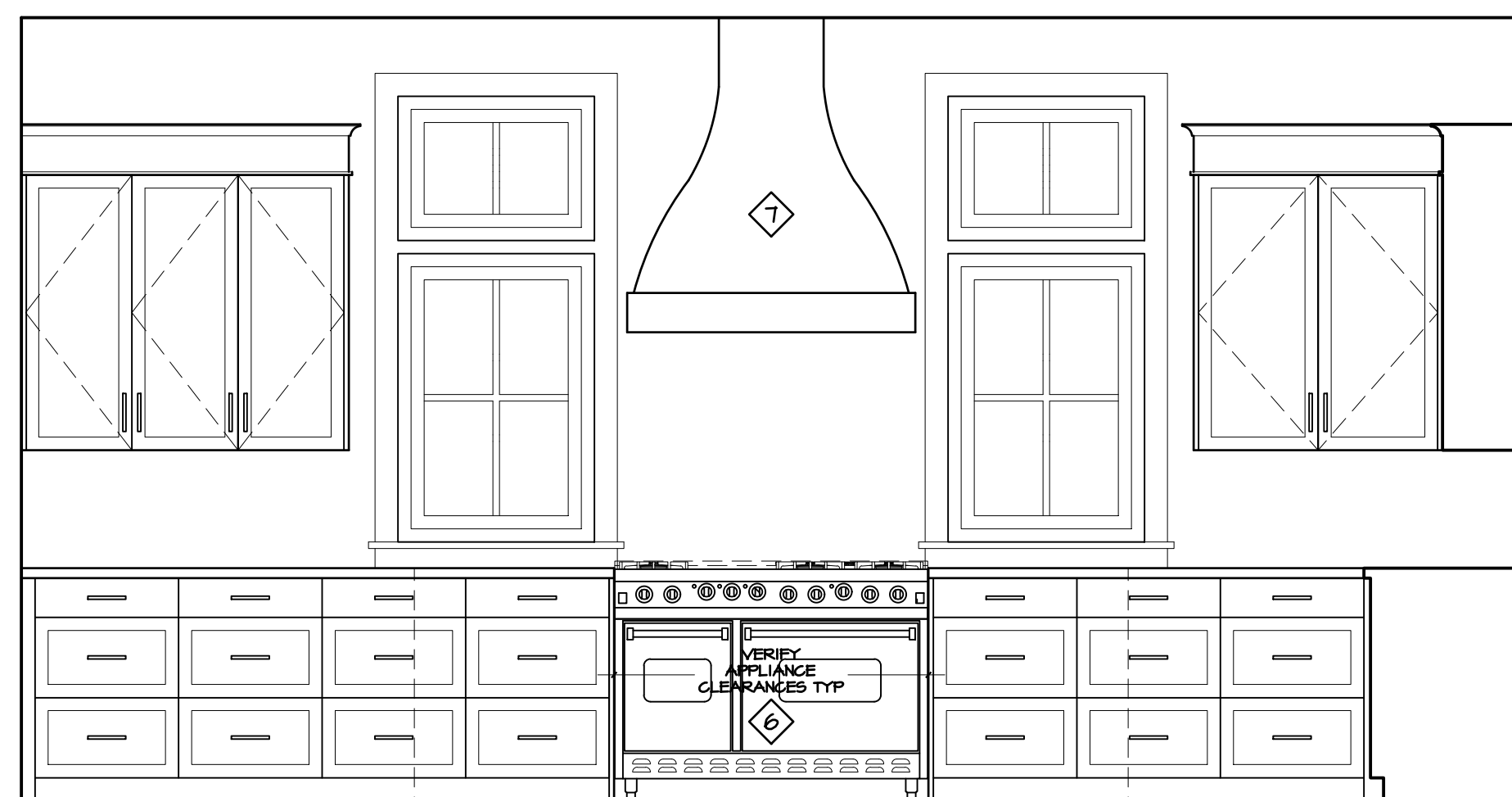

**1** Kitchen - Hood  
SCALE: 1/2" = 1'-0"

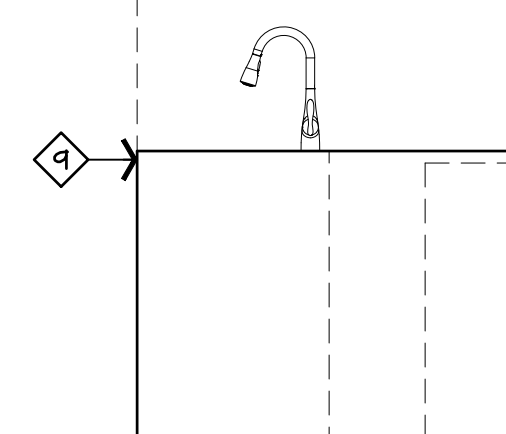
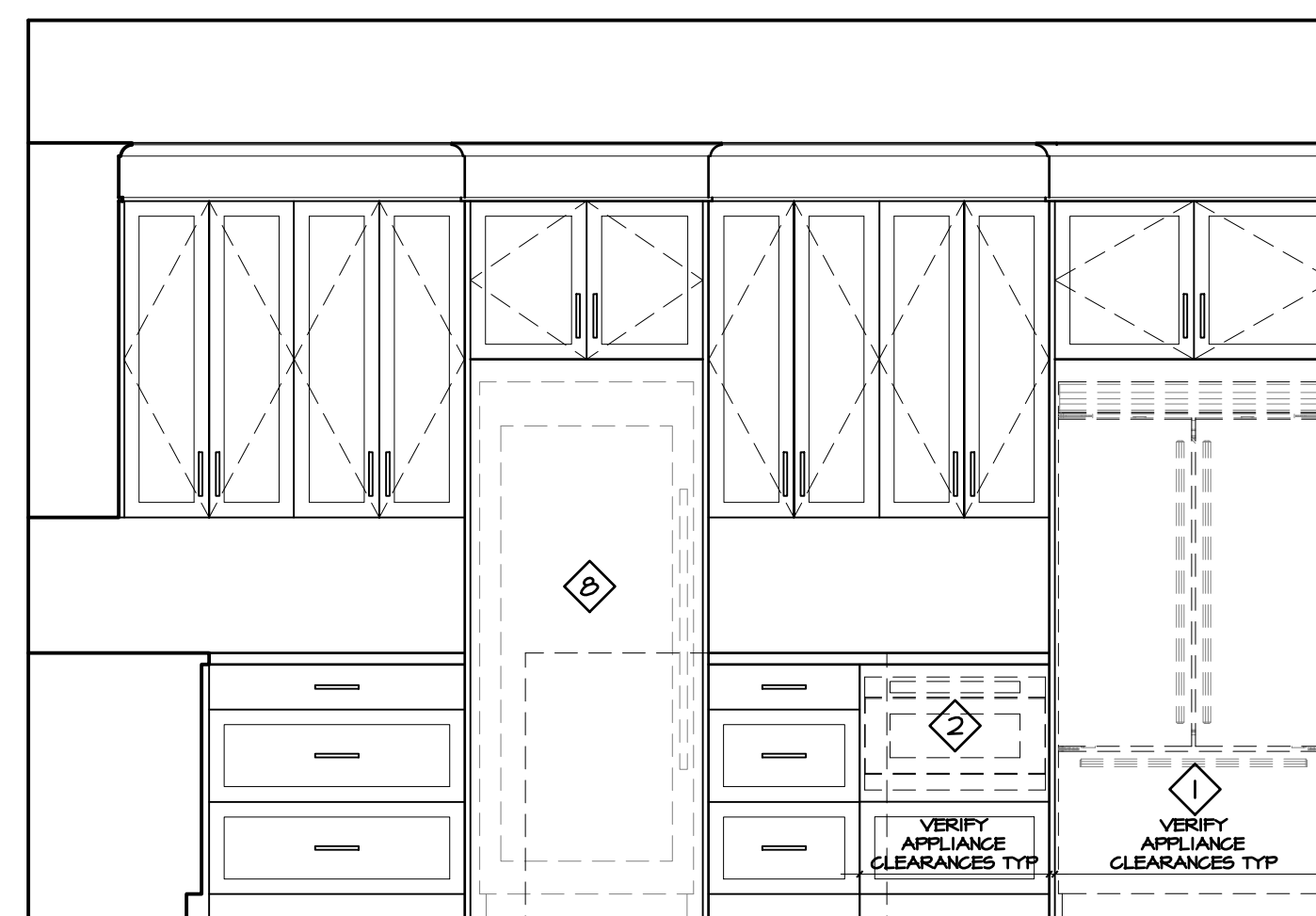

**2** Kitchen - Cooler  
SCALE: 1/2" = 1'-0"

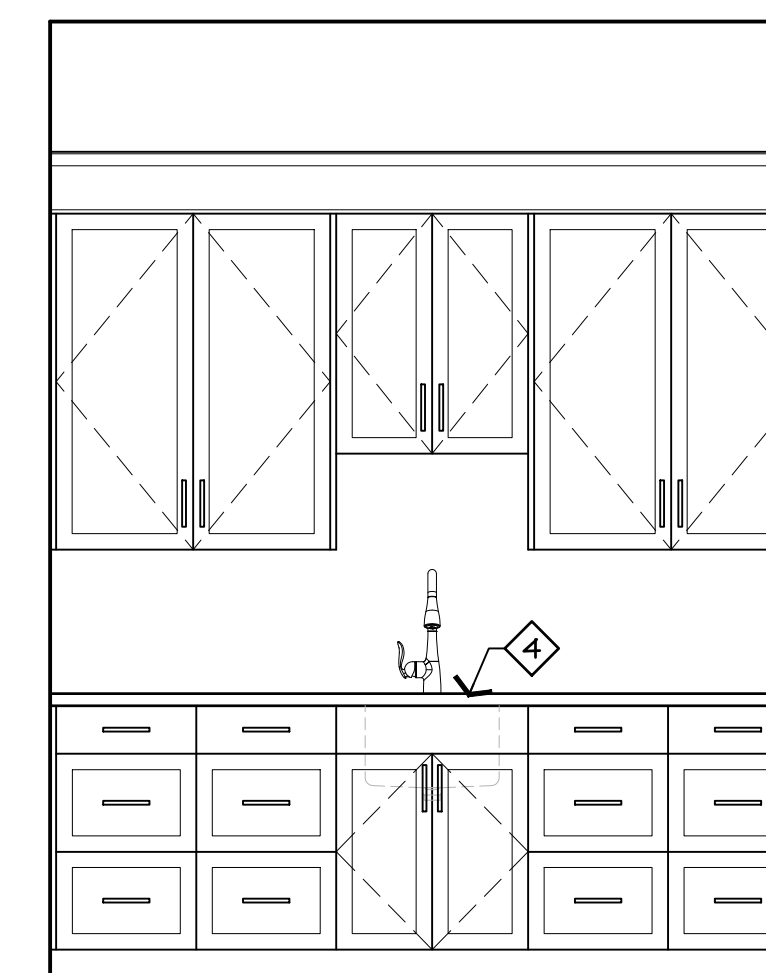

**3** Butler's Pantry  
SCALE: 1/2" = 1'-0"

KEY NOTES

INTERIOR ELEVATIONS

1. 36-INCH REFRIGERATOR/FREEZER.
2. MICROWAVE; BUILT-IN.
3. PULL OUT WASTE/RECYCLE RECEPTACLES.
4. 19" UNDERMOUNT SINK w/GARBAGE DISPOSAL.
5. DISHWASHER.
6. 30" ELECTRIC RANGE.
7. VENT HOOD.
8. COOLER.
9. WATERFALL ISLAND.
10. COUNTERTOP (MITER EDGE WITH APRON) & UNDERMOUNT LAVATORY SINK.
11. FLOATING CABINETS.
12. FREESTANDING TUB.
13. WASHER.
14. DRYER.
15. LINEAR FIREPLACE.
16. DESK.
17. BUILT-IN SHELVES.
18. BUILT-IN BENCH.
19. SCONGE.

GENERAL NOTES

INTERIOR ELEVATIONS

- A. VERIFY MILLWORK QUALITY STANDARD, LAYOUT & CONFIGURATION WITH OWNER.
- B. PROVIDE PULL OUT UNDERCABINET ORGANIZERS AS SELECTED BY OWNER AT CABINETS LESS THAN 12" IN WIDTH.
- C. VERIFY APPLIANCE AND FIXTURE CLEARANCE REQUIREMENTS PRIOR TO FABRICATION OF MILLWORK. OWNER TO PROVIDE SPECIFICATIONS FOR APPLIANCE AND FIXTURE SELECTIONS.
- D. VERIFY COUNTERTOP SELECTIONS AND PROFILES WITH OWNER.
- E. TILE SELECTIONS BY OWNER.
- F. PROVIDE NON-COMBUSTABLE MATERIALS AS REQUIRED BY CODE.
- G. PROVIDE WATER RESISTANT MATERIALS AS REQUIRED BY CODE AT DAMP AND WET LOCATIONS.
- H. PROVIDE FULL HEIGHT FRAMELESS GLASS SHOWER SURROUNDS, SURROUNDS AND DOORS TO BE 1/2" CLEAR SAFETY TEMPERED GLASS. HARDWARE TO BE SELECTED BY OWNER AND PROVIDED AND INSTALLED BY GENERAL CONTRACTOR. LOPE SHOWER FLOOR TO DRAIN, 1/4" / FOOT
- I. ENSURE OPERABLE PARTS ARE ACCESSIBLE FOR LIGHTING CONTROLS, ELECTRICAL SWITCHES AND RECEPTACLE OUTLETS, ENVIRONMENTAL CONTROLS, ELECTRICAL PANELBOARDS, AND USER CONTROLS FOR SECURITY OR INTERCOM SYSTEMS, IF ANY.
- J. ENSURE ACCESSIBLE FOR APPLIANCES.
- K. PROVIDE REINFORCEMENT FOR FUTURE GRAB BAR AND SHOWER SEAT INSTALLATION AT ACCESSIBLE SHOWERS, BATHTUBS AND TOILETS.
- L. 34" MAX. HEIGHT FOR LAVATORY TOPS.
- M. ENSURE FLOOR FINISHES EXTEND UNDERNEATH AND WALLS ARE FINISHED BEHIND AND SURROUNDING AT REMOVABLE LAVATORY CABINET.

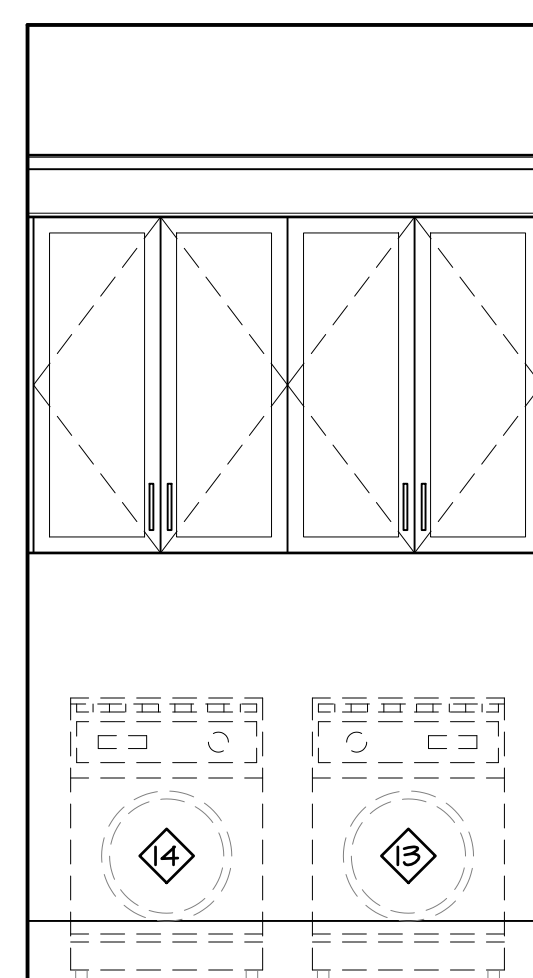

**4** Mud Room  
SCALE: 1/2" = 1'-0"

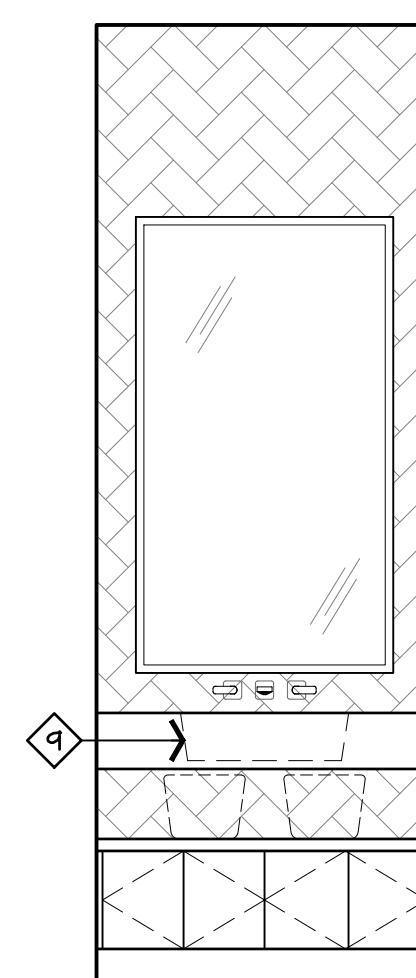

**5** Powder Room - 1  
SCALE: 1/2" = 1'-0"

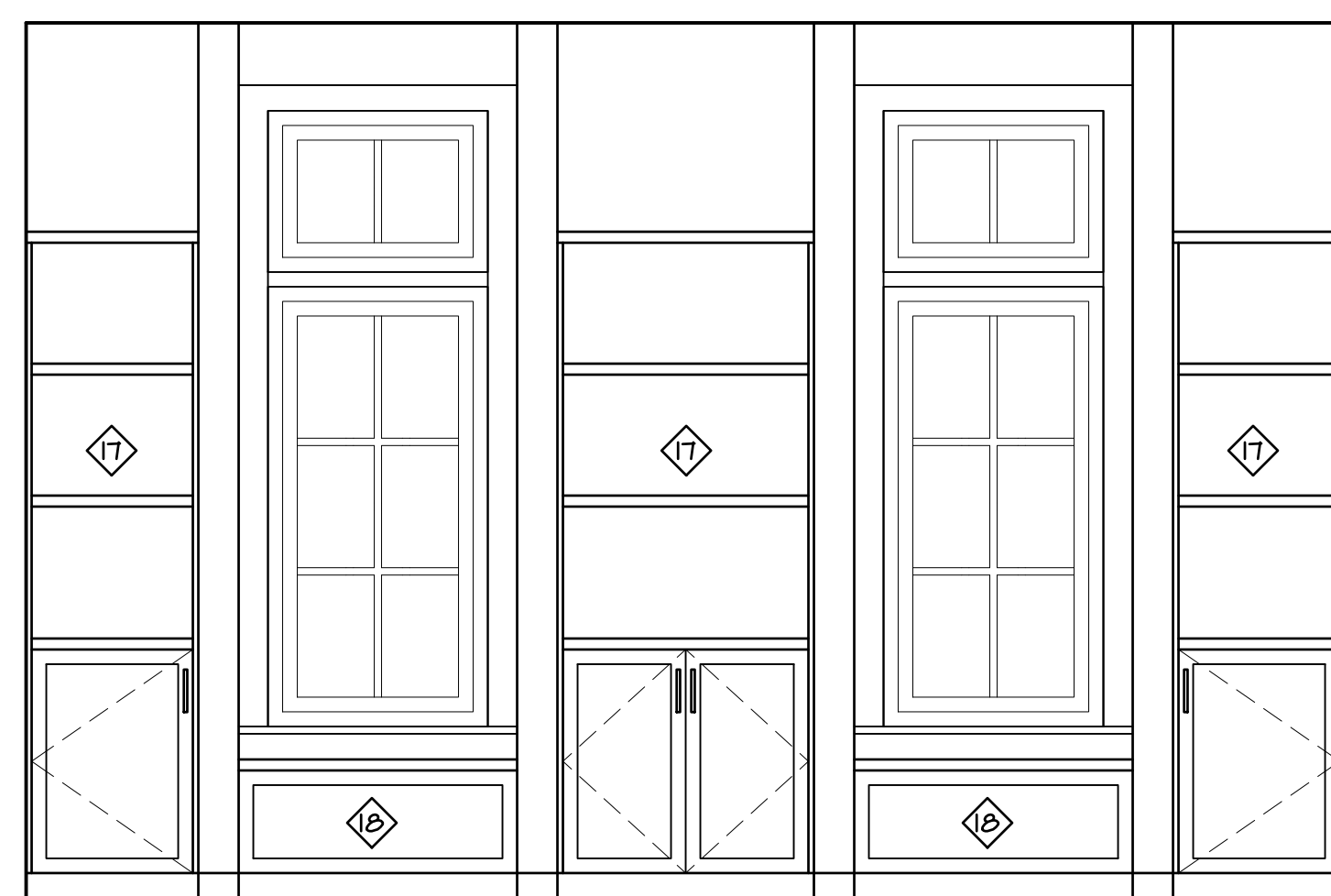

**6** Dining Room  
SCALE: 1/2" = 1'-0"

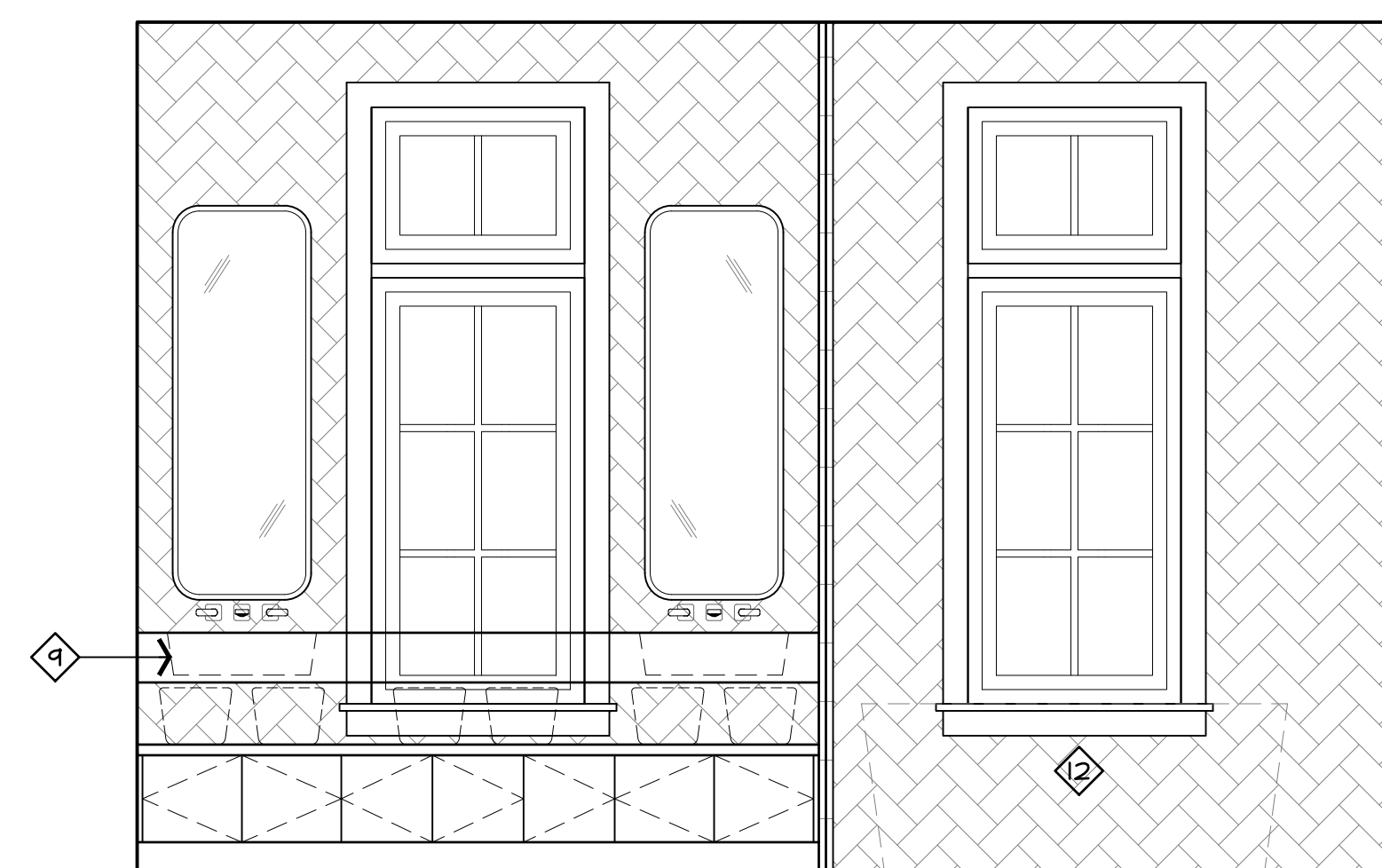

**7** Master Bath - 1  
SCALE: 1/2" = 1'-0"

DRAWING SET SAMPLE

SHEET HISTORY

NOTE: Revisions are inclusive. Revisions below may or may not be applicable to this sheet.

Bid Set 00-00-00

PRINTED: Dec 18, 2023 SHEET

# A-6.1

Interior Elevations

# MACK'S RESIDENCE

Center Street  
Charleston, SC

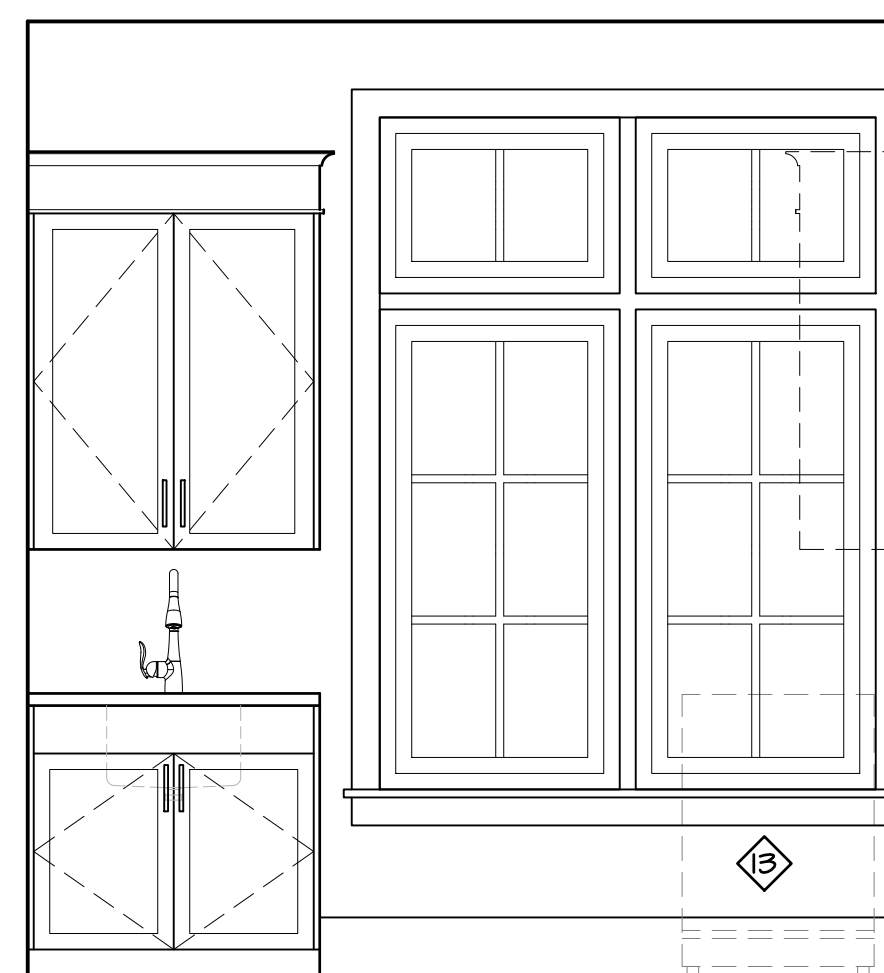

**1** Laundry  
SCALE: 1/2" = 1'-0"

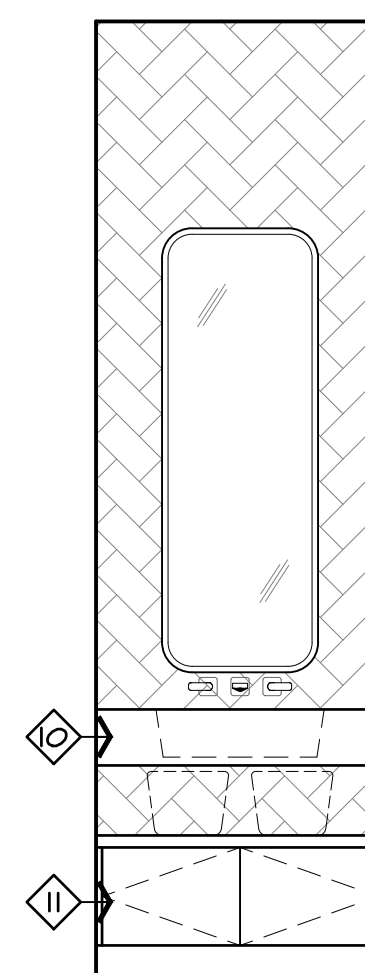

**2** Powder Room - 2  
SCALE: 1/2" = 1'-0"

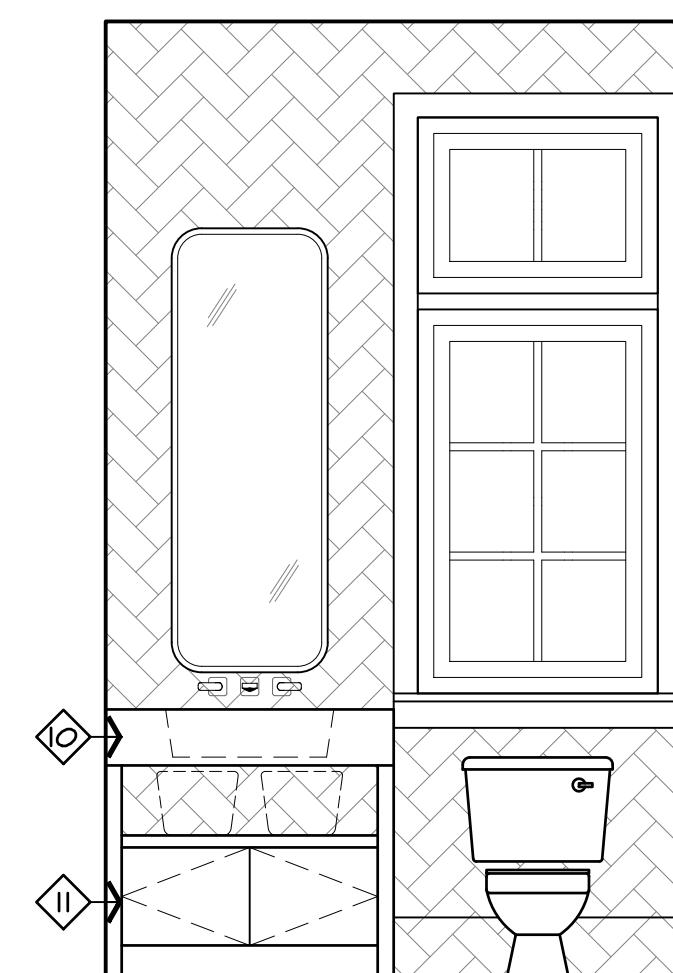

**3** Bath - 3  
SCALE: 1/2" = 1'-0"

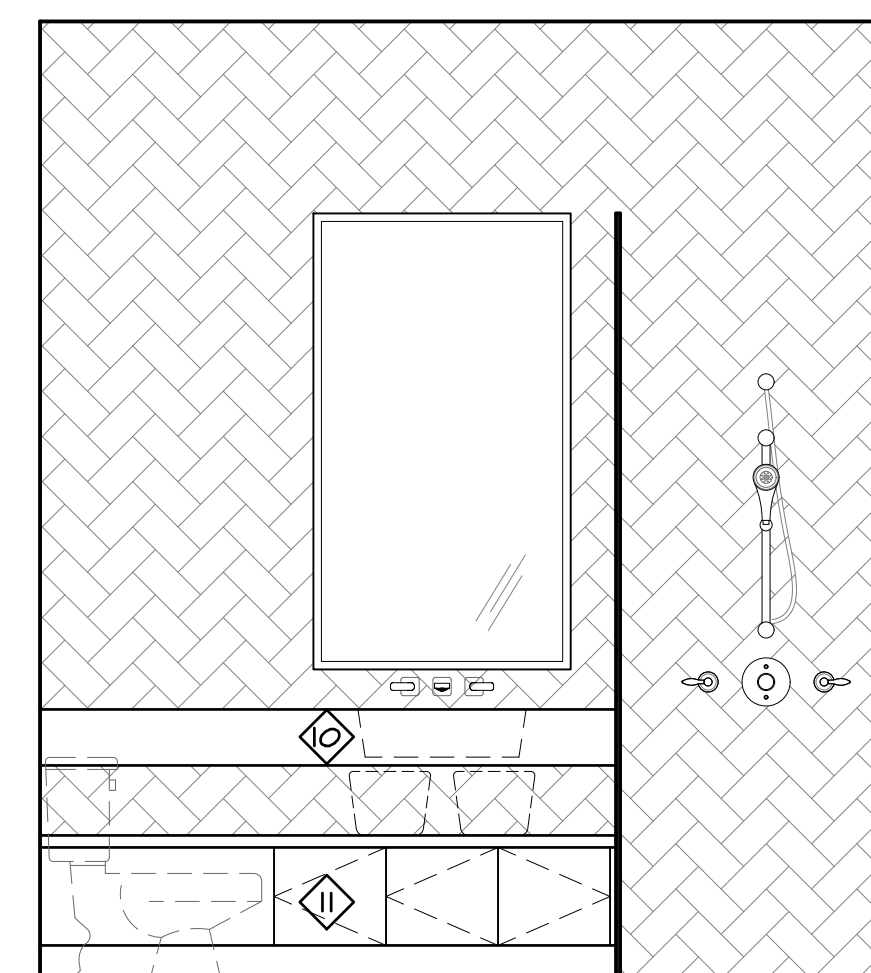

**4** Bath - 4  
SCALE: 1/2" = 1'-0"

## KEY NOTES

### INTERIOR ELEVATIONS

1. 36-INCH REFRIGERATOR/FREEZER.
2. MICROWAVE; BUILT-IN.
3. PULL OUT WASTE/RECYCLE RECEPTACLES.
4. 19" UNDERMOUNT SINK w/GARBAGE DISPOSAL.
5. DISHWASHER.
6. 30" ELECTRIC RANGE.
7. VENT HOOD.
8. COOLER.
9. WATERFALL ISLAND.
10. COUNTERTOP (MITER EDGE WITH APRON) & UNDERMOUNT LAVATORY SINK.
11. FLOATING CABINETS.
12. FREESTANDING TUB.
13. WASHER.
14. DRYER.
15. LINEAR FIREPLACE.
16. DESK.
17. BUILT-IN SHELVES.
18. BUILT-IN BENCH.
19. SCONGE.

## GENERAL NOTES

### INTERIOR ELEVATIONS

- A. VERIFY MILLWORK QUALITY STANDARD, LAYOUT & CONFIGURATION WITH OWNER.
- B. PROVIDE PULL OUT UNDERCABINET ORGANIZERS AS SELECTED BY OWNER AT CABINETS LESS THAN 12" IN WIDTH.
- C. VERIFY APPLIANCE AND FIXTURE CLEARANCE REQUIREMENTS PRIOR TO FABRICATION OF MILLWORK. OWNER TO PROVIDE SPECIFICATIONS FOR APPLIANCE AND FIXTURE SELECTIONS.
- D. VERIFY COUNTERTOP SELECTIONS AND PROFILES WITH OWNER.
- E. TILE SELECTIONS BY OWNER.
- F. PROVIDE NON-COMBUSTABLE MATERIALS AS REQUIRED BY CODE.
- G. PROVIDE WATER RESISTANT MATERIALS AS REQUIRED BY CODE AT DAMP AND WET LOCATIONS.
- H. PROVIDE FULL HEIGHT FRAMELESS GLASS SHOWER SURROUNDS, SURROUNDS AND DOORS TO BE 1/2" CLEAR SAFETY TEMPERED GLASS. HARDWARE TO BE SELECTED BY OWNER AND PROVIDED AND INSTALLED BY GENERAL CONTRACTOR. LOPE SHOWER FLOOR TO DRAIN, 1/4" / FOOT
- I. ENSURE OPERABLE PARTS ARE ACCESSIBLE FOR LIGHTING CONTROLS, ELECTRICAL SWITCHES AND RECEPTACLE OUTLETS, ENVIRONMENTAL CONTROLS, ELECTRICAL PANELBOARDS, AND USER CONTROLS FOR SECURITY OR INTERCOM SYSTEMS, IF ANY.
- J. ENSURE ACCESSIBLE FOR APPLIANCES.
- K. PROVIDE REINFORCEMENT FOR FUTURE GRAB BAR AND SHOWER SEAT INSTALLATION AT ACCESSIBLE SHOWERS, BATHTUBS AND TOILETS.
- L. 34" MAX. HEIGHT FOR LAVATORY TOPS.
- M. ENSURE FLOOR FINISHES EXTEND UNDERNEATH AND WALLS ARE FINISHED BEHIND AND SURROUNDING AT REMOVABLE LAVATORY CABINET.

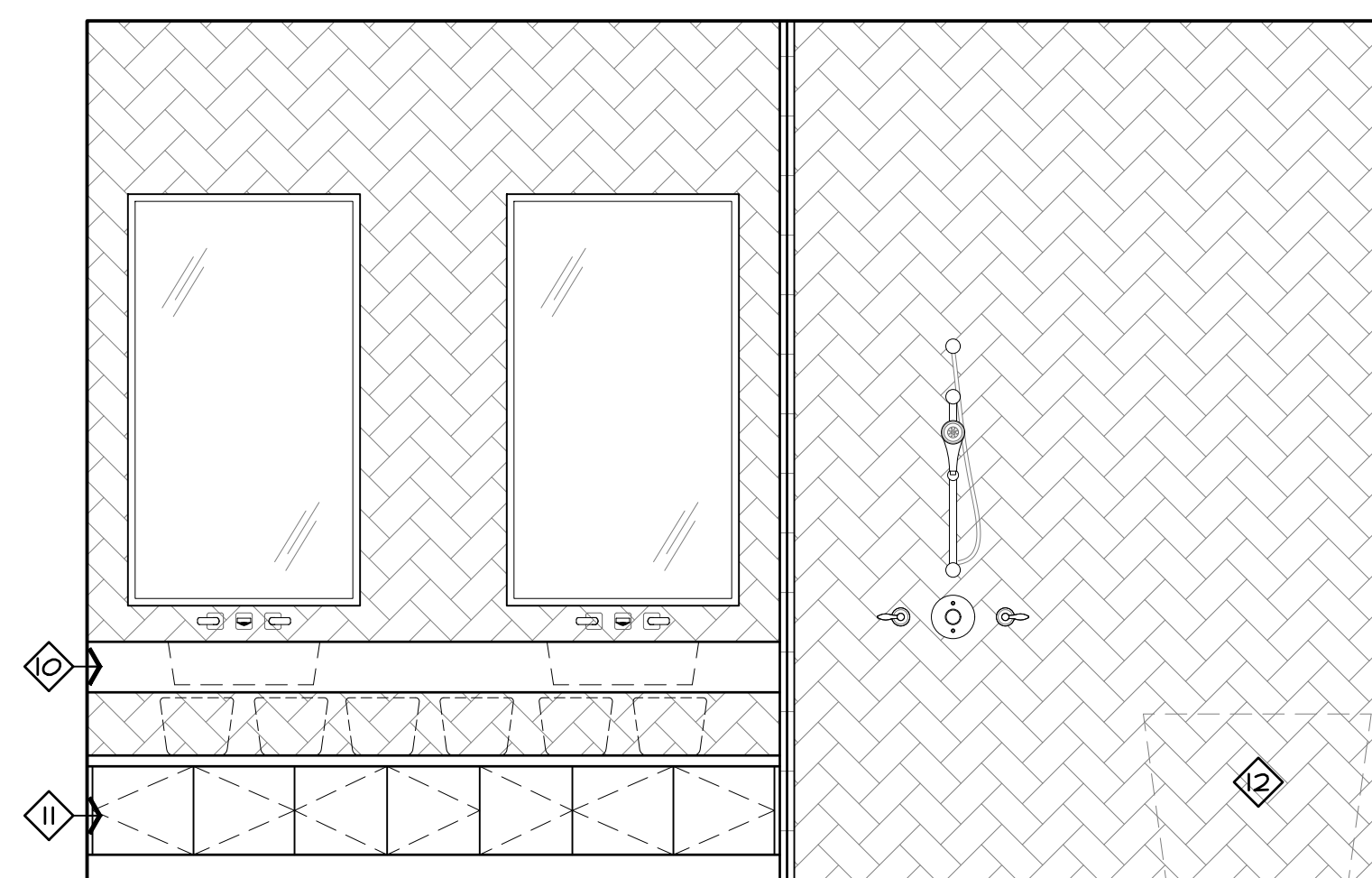

**5** Master Bath 2 - Vanity  
SCALE: 1/2" = 1'-0"

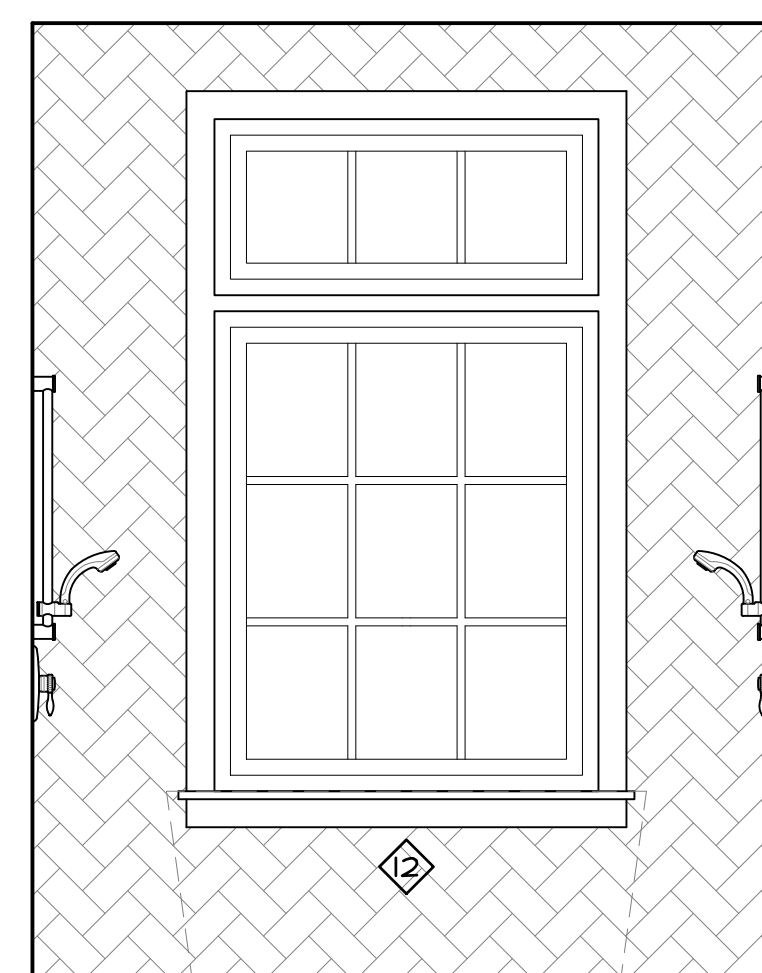

**6** Master Bath 2 - Tub  
SCALE: 1/2" = 1'-0"

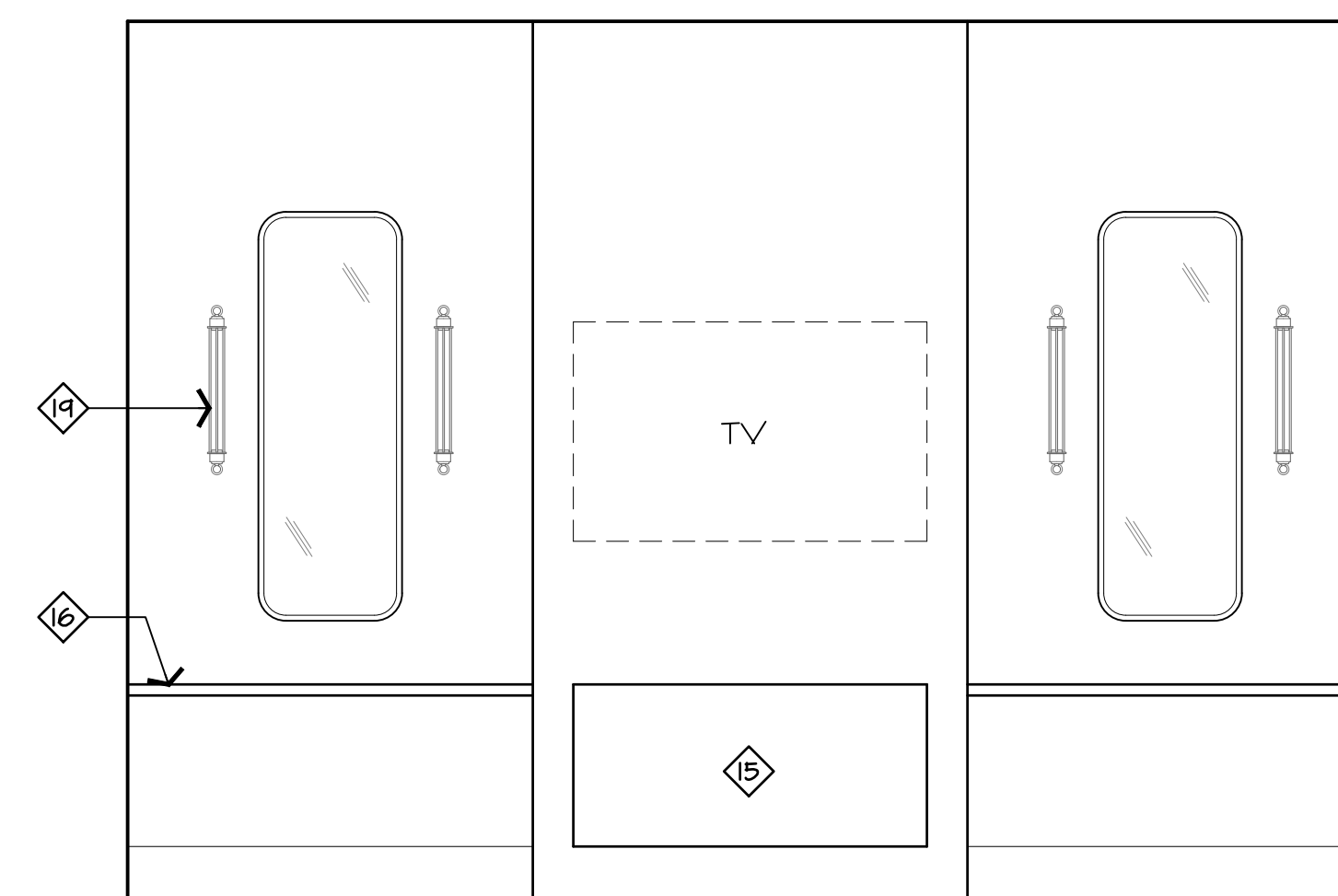

**7** Master Bed 2 - Fireplace  
SCALE: 1/2" = 1'-0"

DRAWING SET SAMPLE

## SHEET HISTORY

NOTE: Revisions are inclusive. Revisions below may or may not be applicable to this sheet.

Bid Set 00-00-00

PRINTED:  
Dec 18, 2023 SHEET

# A-6.2

Interior Elevations

# MACK'S RESIDENCE

Center Street  
Charleston, SC

DRAWING SET SAMPLE

SHEET HISTORY

NOTE: Revisions are inclusive. Revisions below may or may not be applicable to this sheet.

Bid Set 00-00-00























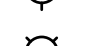







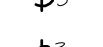
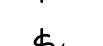

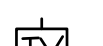

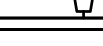
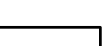
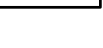

PRINTED: Dec 18, 2023 SHEET

# E-1

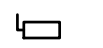
Floor Plans

## Electrical Legend

NOTE: NOT ALL SYMBOLS ARE USED ON PLAN

-  110 V 4PLEX RECEPTACLE
-  RECESSED FLUSH FLOOR DUPLEX
-  110V DUPLEX RECEPTACLE
-  WP= WATER PROOF
-  H= MOUNT HORIZONTAL
-  GFCI= GROUND FAULT CIRCUIT INTERRUPTER
-  220V RECEPTACLE
-  1/2 HOT HALF SWITCHED 110V
-  SPECIAL PURPOSE OUTLET
-  G - GENERATOR
-  E - EXHAUST
-  H - HEATER LIGHT
-  3" RECESSED DOWN LIGHT
-  3" ADJUSTABLE RECESSED LIGHT, SHALLOW HOUSING
-  ● A ADJUSTABLE BULLET
-  ● B WALL WASH/ ART LIGHT
-  ○ SCONCE
-  ○ SURFACE MOUNTED FIXTURE
-  ○ PENDANT FIXTURE
-  ○ JAR LIGHT
-  — WALL MOUNT ART LIGHT
-  □ SMOKE DETECTOR W/ ALARM VERIFICATION WIRED & BATTERY BACKUP
-  \$ SWITCH
-  \$-1 MOTION SENSOR SWITCH
-  \$-2 DIMMER SWITCH
-  \$-3 3-WAY SWITCH
-  \$-4 3-WAY DIMMER SWITCH
-  \$-5 4-WAY SWITCH
-  □ D-1 DOOR SWITCH
-  □ C COMBO OUTLET -CAT 5/CABLE/ SATELLITE T.V./ PHONE
-  □ F DOUBLE MINI FLOOD
-  — TRACK LIGHT
-  — 4" SURFACE MOUNTED
-  — UNDER COUNTER LIGHT
-  — WALL MOUNTED FAN
-  — CEILING FAN
-  □ DISCONNECT SWITCH
-  □ ELECTRICAL PANEL
-  □ SATELLITE DISH
-  ○ CHANDELIER

## GENERAL NOTES

1. ALL WORK SHALL COMPLY WITH THE CURRENT NATIONAL ELECTRICAL CODE REGULATIONS. THE CONTRACTOR SHALL PERFORM ALL WORK IN CONFORMITY WITH THESE REGULATIONS WHETHER OR NOT SUCH WORK IS SPECIFICALLY SHOWN ON DRAWINGS.
2. THE CONTRACTOR SHALL BE RESPONSIBLE FOR THE INSPECTION AND APPROVAL OF WIRING, INSTALLATION OF FIXTURES AND EQUIPMENT, AND FOR FINAL ACCEPTANCE OF THE COMPLETE ELECTRICAL INSTALLATIONS BY THE UNDERSIGNERS AND BY LOCAL ELECTRICAL INSPECTORS.
3. ELECTRICAL SUBCONTRACTOR TO MAKE ALL NECESSARY ELECTRICAL CONNECTIONS AND BE RESPONSIBLE FOR ALL ELECTRICAL SERVICE AT MECHANICAL ROOM. ELECTRICAL CONTRACTOR TO COORDINATE AS REQUIRED WITH MECHANICAL CONTRACTOR.
4. CONTRACTOR SHALL PROVIDE ELECTRICAL FOR A/C UNITS
5. ALL FIXTURES TO BE SELECTED BY OWNER
6. C.C. COORDINATE COMMUNICATION AND SECURITY SYSTEM REQUIREMENTS WITH OWNER. PRE-WIRE FOR SECURITY SYSTEM IF APPLICABLE.
7. DISHWASHER OUTLET BOX TO BE WALL MOUNTED BEHIND UNIT, 6" A.F.F.
8. C.C. VERIFY LOCATION OF AND TYPE OF POWER TO ALL APPLIANCES.
9. ELECTRICAL CONTRACTOR SHALL COORDINATE ELECTRICAL WORK WITH MILLWORK TO INSURE PROPER PLACEMENT OF OUTLETS, SWITCHES, PHONE JACKS, CATV OUTLETS, ETC. PROVIDE BLOCKING FOR CEILING FANS WHERE SHOWN/APPLICABLE.
10. SMOKE DETECTORS SHALL BE HARDWIRED TO PRIMARY ELECTRICAL SERVICES WITH A BATTERY BACK-UP.
11. THE CONTRACTOR SHALL BE RESPONSIBLE FOR ALL ELECTRICAL AND PLUMBING CONNECTIONS FOR KITCHEN EQUIPMENT
12. GANG ALL SWITCHES AND OUTLETS WHERE POSSIBLE.
13. ALL SWITCHES TO BE MOUNTED 44" TO BOTTOM OF PLATE A.F.F. UNLESS OTHERWISE NOTED.
14. OUTLETS TO BE 15" A.F.F. UNLESS OTHERWISE NOTED. SPECIFIED MOUNTING HEIGHTS ARE TO CENTER LINE OF OUTLETS.
15. MOUNT OUTLETS AT COUNTERTOP 2 INCHES ABOVE COUNTERTOP OR BACKSPLASH.
16. ALL OUTLETS WITHIN 6'-0" OF A WATER SOURCE SHALL BE ON A G.F.C.I. CIRCUIT. ADDITIONAL G.F.C.I. AS REQUIRED BY CODE.

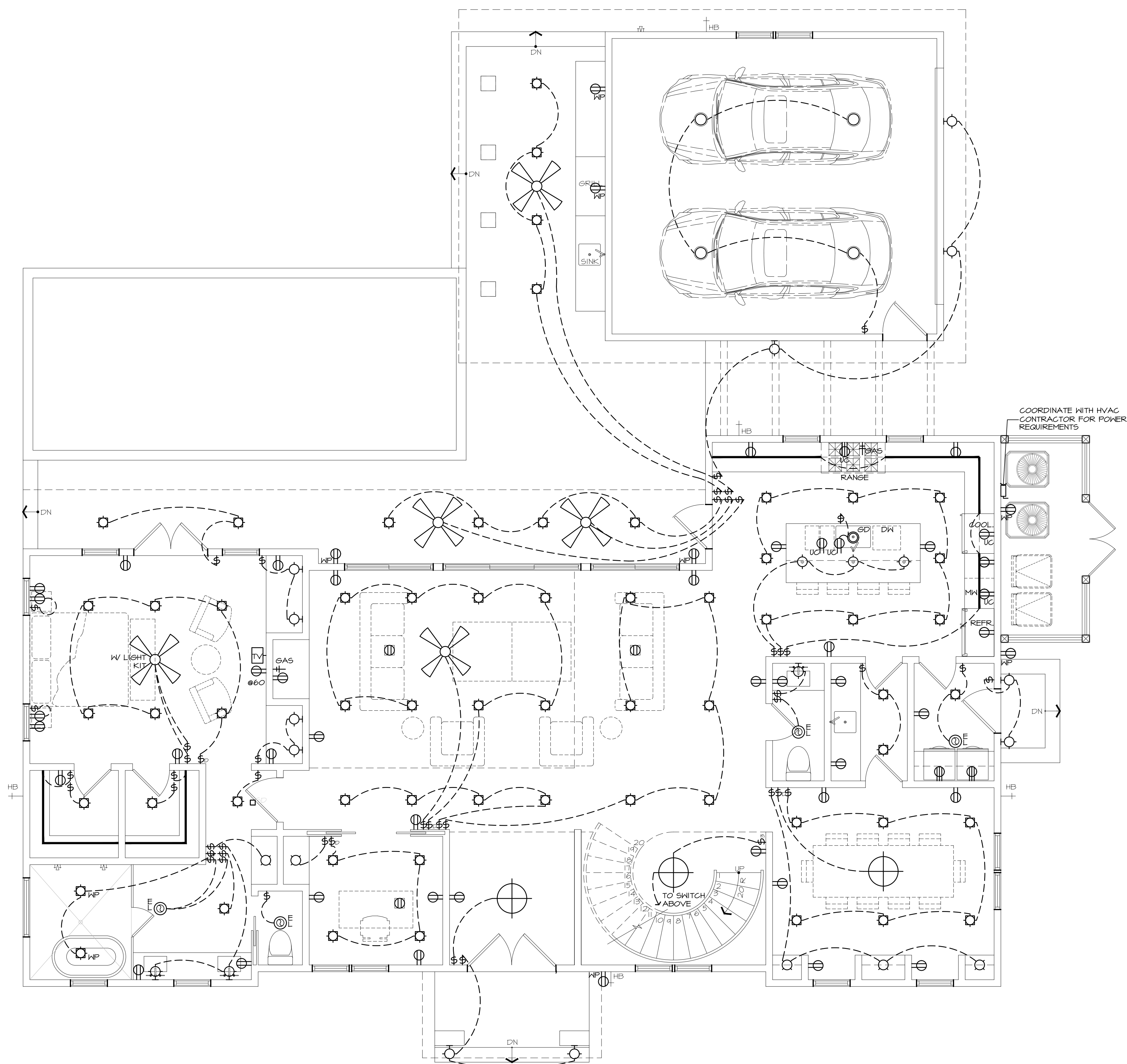

**1** First Floor Plan  
SCALE: 1/4" = 1'-0"  
NORTH

# MACK'S RESIDENCE

Center Street  
Charleston, SC

DRAWING SET SAMPLE

SHEET HISTORY

NOTE: Revisions are inclusive. Revisions below may or may not be applicable to this sheet.

Bid Set 00-00-00













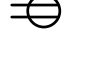







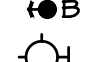
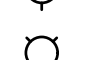

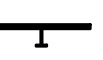



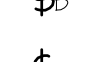

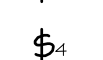



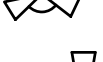
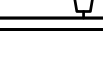
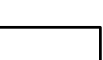

PRINTED: Dec 18, 2023 SHEET

# E-2

Floor Plans

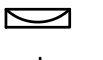
## Electrical Legend

NOTE: NOT ALL SYMBOLS ARE USED ON PLAN

-  110 V 4PLEX RECEPTACLE
-  RECESSED FLUSH FLOOR DUPLEX
-  110V DUPLEX RECEPTACLE
-  WP= WATER PROOF
-  H= MOUNT HORIZONTAL
-  GFCI= GROUND FAULT CIRCUIT INTERRUPTER
-  220V RECEPTACLE
-  1/2 HOT
-  SPECIAL PURPOSE OUTLET
-  G - GENERATOR
-  E - EXHAUST
-  H - HEATER
-  L - LIGHT
-  3" RECESSED DOWN LIGHT
-  3" ADJUSTABLE RECESSED LIGHT, SHALLOW HOUSING
-  A ADJUSTABLE BULLET
-  B WALL WASH/ ART LIGHT
-  SCONCE
-  SURFACE MOUNTED FIXTURE
-  PENDANT FIXTURE
-  JAR LIGHT
-  WALL MOUNT ART LIGHT
-  SMOKE DETECTOR W. ALARM VERIFICATION WIRED & BATTERY BACKUP
-  SWITCH
-  MOTION SENSOR SWITCH
-  DIMMER SWITCH
-  3-WAY SWITCH
-  3-WAY DIMMER SWITCH
-  4-WAY SWITCH
-  DOOR SWITCH
-  COMBO OUTLET -CAT 5/CABLE/ SATELLITE T.V./ PHONE
-  DOUBLE MINI FLOOD
-  TRACK LIGHT
-  4" SURFACE MOUNTED
-  UNDER COUNTER LIGHT
-  WALL MOUNTED FAN
-  CEILING FAN
-  DISCONNECT SWITCH
-  ELECTRICAL PANEL
-  SATELLITE DISH
-  CHANDELIER

## GENERAL NOTES

1. ALL WORK SHALL COMPLY WITH THE CURRENT NATIONAL ELECTRICAL CODE REGULATIONS. THE CONTRACTOR SHALL PERFORM ALL WORK IN CONFORMITY WITH THESE REGULATIONS WHETHER OR NOT SUCH WORK IS SPECIFICALLY SHOWN ON DRAWINGS.
2. THE CONTRACTOR SHALL BE RESPONSIBLE FOR THE INSPECTION AND APPROVAL OF WIRING, INSTALLATION OF FIXTURES AND EQUIPMENT, AND FOR FINAL ACCEPTANCE OF THE COMPLETE ELECTRICAL INSTALLATIONS BY THE UNDERSIGNERS AND BY LOCAL ELECTRICAL INSPECTORS.
3. ELECTRICAL SUBCONTRACTOR TO MAKE ALL NECESSARY ELECTRICAL CONNECTIONS AND BE RESPONSIBLE FOR ALL ELECTRICAL SERVICE AT MECHANICAL ROOM. ELECTRICAL CONTRACTOR TO COORDINATE AS REQUIRED WITH MECHANICAL CONTRACTOR.
4. CONTRACTOR SHALL PROVIDE ELECTRICAL FOR A/C UNITS
5. ALL FIXTURES TO BE SELECTED BY OWNER
6. C.C. COORDINATE COMMUNICATION AND SECURITY SYSTEM REQUIREMENTS WITH OWNER. PRE-WIRE FOR SECURITY SYSTEM IF APPLICABLE.
7. DISHWASHER OUTLET BOX TO BE WALL MOUNTED BEHIND UNIT, 6" A.F.F.
8. C.C. VERIFY LOCATION OF AND TYPE OF POWER TO ALL APPLIANCES.
9. ELECTRICAL CONTRACTOR SHALL COORDINATE ELECTRICAL WORK WITH MILLWORK TO INSURE PROPER PLACEMENT OF OUTLETS, SWITCHES, PHONE JACKS, CATV OUTLETS, ETC. PROVIDE BLOCKING FOR CEILING FANS WHERE SHOWN/APPLICABLE.
10. SMOKE DETECTORS SHALL BE HARDWIRED TO PRIMARY ELECTRICAL SERVICES WITH A BATTERY BACK-UP.
11. THE CONTRACTOR SHALL BE RESPONSIBLE FOR ALL ELEC'L AND PLUMBING CONNECTIONS FOR KITCHEN EQUIPMENT
12. GANG ALL SWITCHES AND OUTLETS WHERE POSSIBLE.
13. ALL SWITCHES TO BE MOUNTED 44" TO BOTTOM OF PLATE A.F.F. UNLESS OTHERWISE NOTED.
14. OUTLETS TO BE 15" A.F.F. UNLESS OTHERWISE NOTED. SPECIFIED MOUNTING HEIGHTS ARE TO CENTER LINE OF OUTLETS.
15. MOUNT OUTLETS AT COUNTERTOP 2 INCHES ABOVE COUNTERTOP OR BACKSPLASH.
16. ALL OUTLETS WITHIN 6'-0" OF A WATER SOURCE SHALL BE ON A G.F.C.I. CIRCUIT. ADDITIONAL G.F.C.I. AS REQUIRED BY CODE.

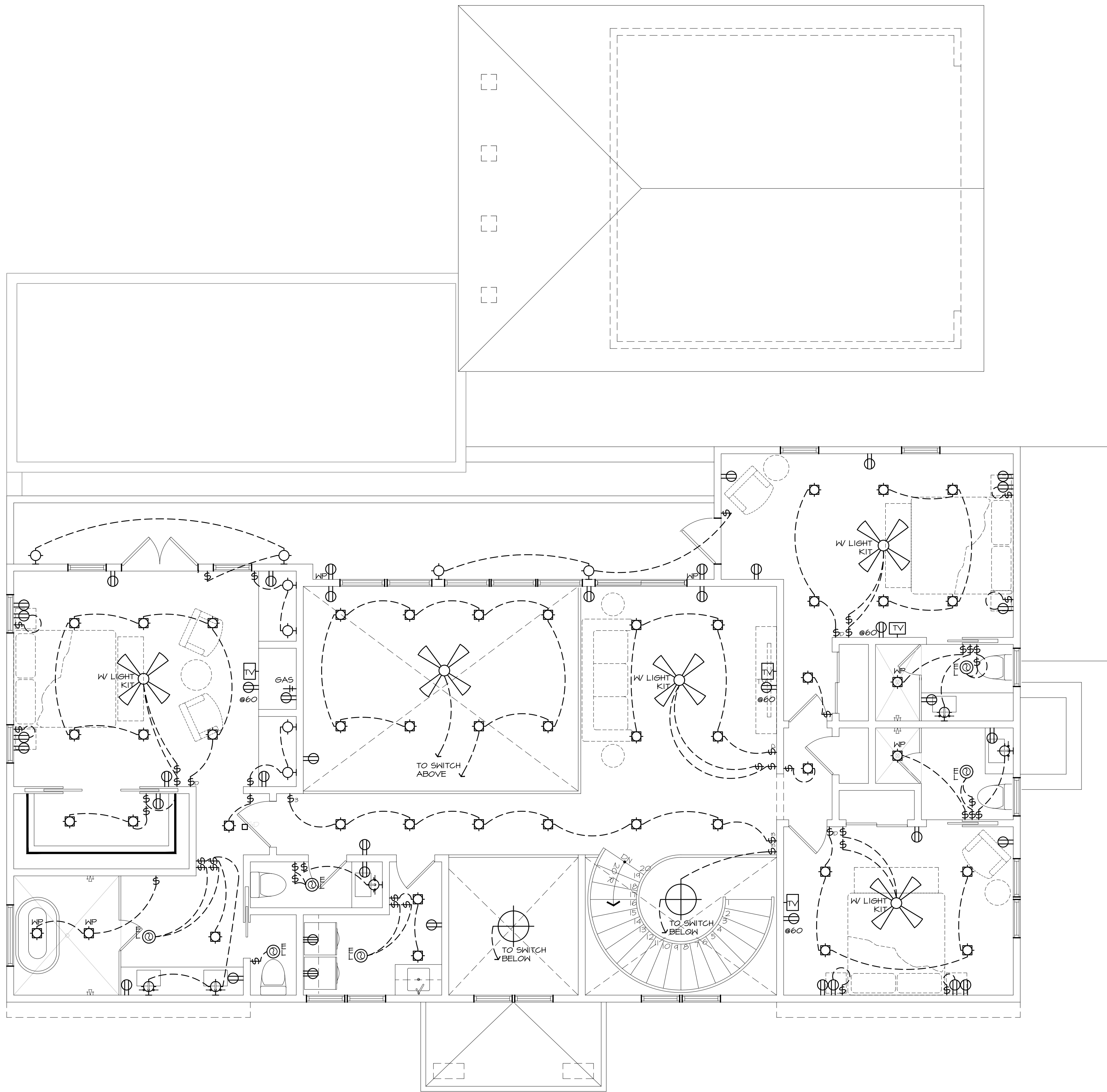

1 Second Floor Plan

SCALE: 1/4" = 1'-0"

